



Cornell University
ILR School

Cornell University ILR School
DigitalCommons@ILR

Publications of the U.S. Bureau of Labor Statistics

Federal Publications

January 1978

BLS Publications, 1978-98, Report 925

Bureau of Labor Statistics, U.S. Department of Labor

Follow this and additional works at: <http://digitalcommons.ilr.cornell.edu/bls>

This Article is brought to you for free and open access by the Federal Publications at DigitalCommons@ILR. It has been accepted for inclusion in Publications of the U.S. Bureau of Labor Statistics by an authorized administrator of DigitalCommons@ILR. For more information, please contact hlmdigital@cornell.edu.

BLS Publications, 1978-98, Report 925

Abstract

The catalog contain listings for BLS publications from 1978-98. Numerical listings for BLS Bulletins and Reports as well as subject indexes for these and other BLS publications are included.

Keywords

BLS, bureau of labor statistics, publications, annotations, subject index, numerical listings, labor, department of labor

Comments

Full Text Availability for BLS Publications: Most current BLS publications are available from the [BLS web site](#). Older publications are available at Catherwood and other CU Libraries. The call numbers for BLS reports and bulletins in the Catherwood Library are ILR HD 8051 A61 and ILR HD 8051 A62 respectively. Find other publications and their CUL locations by searching the Cornell Library Catalog.

Researchers not associated with Cornell University can access BLS publications at depository libraries, through Interlibrary Loan, or through [ILR: Access](#), Catherwood's fee based information and document delivery service.

Suggested Citation

Bureau of Labor Statistics (1999). *BLS publications, 1978-98 (Report 925)*. Washington, DC: U.S. Government Printing Office. <http://digitalcommons.ilr.cornell.edu/bls/3>

DEPOSITORY MAR 17 1999



3LS Publications, 1978-98

U.S. Department of Labor
Bureau of Labor Statistics
January 1999

Report 925

WBBIiii



G. P. ... Papers

	...
	...
	...

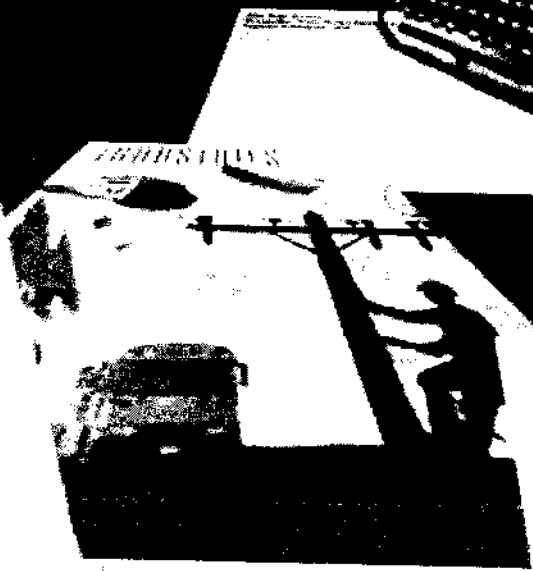

**Where to Find
BLS StettinCO on Women**

The BLS ...
StettinCO ...
July 1998

E&E
EMPLOYMENT AND EARNINGS
U.S. DEPARTMENT OF LABOR
BUREAU OF LABOR STATISTICS

11/11

Preface

This report provides numerical listings and a subject index of bulletins and reports issued by the Bureau of Labor Statistics from 1978 through 1998. It updates BLS Report 863, containing similar information through 1995. Previous publications in this series are Bulletin 1749, which lists all BLS bulletins and reports from 1886 to 1971 and a subject index from 1915, and Bulletin 174 which contains a subject index of bulletins published before 1915.

Periodicals are not included in this publication. However, an annotated list of current periodicals is provided on page 116. Subject indexes for the *Monthly Labor Review* can be found in Bulletins 695, 696, 1080, 1335, 1746, and 1922. The latest *Review* index, covering the period 1976 through 1990 was published in 1991 as BLS Bulletin 2391. In addition, annual indexes are provided in each December issue of the *Review*.

Each quarter, the Bureau publishes *BLS Update*, which lists bulletins, reports, national news releases, and other publications issued during the quarter.

Bulletins still in print are for sale by the Superintendent of Documents, U.S. Government Printing Office, Washington, DC 20402-90325, or by the BLS Publica-

tions Sales Center, P. O. Box 2145, Chicago, IL 60690-2145. Reports are available free of charge, as long as supplies last, from the Bureau of Labor Statistics, Washington, DC 20212-0001, or its regional offices. All publications may be available for reference at leading public, college, and university libraries.

Nicole S. Padar, Office of Publications and Special Studies, Division of Editorial Services, prepared this report under the direction of Eugene H. Becker. Margaret Jones of the Office of Publications and Special Studies provided layout and design.

Material in this publication is in the public domain and, with appropriate credit, may be used without permission. This information is available to sensory impaired individuals upon request. Voice phone: (202) 606-7828; Federal Relay Service: 1-800-877-8339.

This report will be available on-line by the end of April 1999 at <http://stats.bls.gov>; printed copies are available from the Office of Publications and Special Studies, Room 2850, Division of Information Services, Bureau of Labor Statistics, 2 Massachusetts Ave., NE, Washington, DC 20212-0001.

Contents

	<i>Page</i>
Numerical listing of bulletins.....	1
Alphabetical listing of BLS bulletins.....	28
Numerical listing of BLS reports.....	39
Summary reports.....	52
Reports from the National Longitudinal Surveys.....	55
Alphabetical listing of BLS reports.....	56
Subject index of BLS bulletins and reports.....	65
CD-ROM publications.....	112
Internet addresses.....	114
Annotated listing of periodicals.....	115
How to obtain BLS Publications.....	116

Numerical Listing of BLS Bulletins

- 1312-11** Employment and Earnings, United States, 1909-78 (1979)
- 12 Employment, Hours, and Earnings; United States, 1909-84, Vols. I and II (1985)
- 1370-13** Employment and Earnings, States and Areas, 1939-78 (1979)
- 14 Employment and Earnings, States and Areas, Data for 1977-79 (1981)
- 15 Employment and Earnings, States and Areas, Data for 1977-80 (1981)
- 16 Employment and Earnings, States and Areas, Data for 1977-81 (1982)
- 17 Employment, Hours, and Earnings, States and Areas, 1939-82, Vols. I and II (1984)
- 18 Employment, Hours, and Earnings, States and Areas, Data for 1980-83 (1984)
- 19 Employment, Hours, and Earnings, States and Areas, Data for 1980-84 (1985)
- 1425-17** Major Collective Bargaining Agreements: Wage Administration Provisions (1978)
- 18 Major Collective Bargaining Agreements: Wage-Incentive, Production-Standard, and Time-Study Provisions (1979)
- 19 Major Collective Bargaining Agreements: Employer Leave and Pay for Union Business (1980)
- 20 Major Collective Bargaining Agreements: Plant Movement, Interplant Transfer, and Relocation Allowances (1981)
- 21 Major Collective Bargaining Agreements: Union Security and Dues Checkoff Provisions (1982)
- 1950** Area Wage Surveys, 1977 (Covers about 70 metropolitan areas; in later years, surveys cover between 60 and 70 areas. For a complete list of areas covered, see subject index.)
- 1979** International Comparisons of Unemployment (1978)
- 1980** National Survey of Professional, Administrative, Technical, and Clerical Pay, March 1977 (1977)
- 1981** Occupational Injuries and Illnesses in the United States, by Industry, 1975 (1978)
- 1982** Wage Chronology: Pacific Coast Shipbuilders and Various Unions, 1941-77 (1978)
- 1983** Productivity Indexes for Selected Industries, 1977 Edition (1977)
- 1984** Union Wages and Hours: Local Truckdrivers and Helpers, July 1, 1976 (1978)
- 1985** Consumer Expenditure Survey Series: Interview Survey, 1972-73 (1978)
- 1986** Union Wages and Hours: Printing Industry, July 1, 1976 (1978)
- 1987** Industry Wage Survey: Hosiery, July 1976 (1977)
- 1988** Industry Wage Surveys: Banking and Life Insurance, December 1976 (1978)
- 1989** Employment Requirements of Mass Transit: A Case Study of the Massachusetts Bay Transportation Authority (published jointly by the Bureau of Labor Statistics and the Employment and Training Administration, U.S. Department of Labor, 1978.)
- 1990** BLS Publications, 1972-77 (1978)
- 1991** Industry Wage Survey: Communications, October-December 1976 (1978)

Bulletin 1992

- 1992** Consumer Expenditure Survey: Integrated Diary and Interview Survey Data, 1972-73 (1978)
- 1993** Wage Chronology: Massachusetts Shoe Manufacturers and the Shoe Workers, 1945-79 (1978)
- 1994** Wage Chronology: Ford Motor Co. and the Auto Workers, Vol. II 1973-79 (1978)
- 1995** Union Wages and Hours: Local-Transit Operating Employees, July 1, 1977 (1978)
- 1996** Analysis of Work Stoppages, 1976 (1978)
- 1997** Consumer Expenditure Survey: Interview Survey, 1972-73 (Two vols.) (1978)
- 1998** Bargaining Calendar, 1978 (1978)
- 1999** Industry Wage Survey: Bituminous Coal, January 1976-March 1981 (1978)
- 2000** Handbook of Labor Statistics 1978 (1979)
- 2001** Exploring Careers (1979)
- 2002** Productivity Indexes for Selected Industries, 1978 Edition (1978)
- 2003** Labor and Material Requirements for Sewer Works Construction (1979)
- 2004** National Survey of Professional, Administrative, Technical, and Clerical Pay, March 1978 (1978)
- 2005** Technological Change and its Labor Impact in Five Energy Industries (1979)
- 2006** Industry Wage Survey: Department Stores, May 1977 (1978)
- 2007** Industry Wage Survey: Women's and Misses' Dresses, August 1977 (1979)
- 2008** Industry Wage Survey: Pulp, Paper, and Paperboard Mills, Summer 1977 (1979)
- 2009** Industry Wage Survey: Contract Cleaning Services, July 1977 (1978)
- 2010** Wage Chronology: International Shoe Co., the Shoe Workers, and the Boot and Shoe Workers, 1945-78 (1979)
- 2011** Wage Chronology: The Firestone Tire and Rubber Co. and the B.F. Goodrich Co. (Akron Plants) and the Rubber Workers, 1937-79 (1979)
- 2012** Union Wages and Hours: Building Trades, July 1, 1977(1979)
- 2013** Characteristics of Major Collective Bargaining Agreements, July 1, 1976 (1979)
- 2014** Industry Wage Survey: Oil and Gas Extraction, September 1977 (1979)
- 2015** Union Wages and Hours: Local Truckdrivers and Helpers, July 1, 1977 (1979)
- 2016** Rent or Buy? Evaluating Alternatives in the Shelter Market (Revised 1979)
- 2017** Industry Wage Survey: Metal Mining, Summer-Fall 1977 (1979)
- 2018** Time Series Data for Input-Output Industries: Output, Price, and Employment (1979)
- 2019** Occupational Injuries and Illnesses in the United States by Industry, 1976 (1979)
- 2020** Occupational Projections and Training Data (1979)
- 2021** Industry Wage Survey: Semiconductors, September 1977 (1979)
- 2022** Industry Wage Survey: Machinery Manufacturing, January 1978 (1979)
- 2023** Wage Chronology: International Paper Co., Multiple Mill Group, and the Paperworkers and the Electrical Workers (IBEW), 1937-79 (1979)
- 2024** Bargaining Calendar, 1979 (1979)
- 2025** Area Wage Surveys, 1978 (metropolitan areas) (See note at Bulletin 1950.)

- 2026** Industry Wage Survey: Grain Mill Products, September 1977 (1979)
- 2027** Union Wages and Hours: Printing Trades, July 1, 1977(1979)
- 2028** Industry Wage Survey: Computer and Data Processing Services, March 1978 (1979)
- 2029** Industry Wage Survey: Communications, October-December 1977 (1979)
- 2030** Employment Projections for the 1980s (1979)
- 2031** Annual Earnings and Employment Patterns of Private Nonagricultural Employees 1973-75 (1979)
- 2032** Analysis of Work Stoppages, 1977 (1979)
- 2033** Technology and Labor in Five Industries (1979) (bakery products, concrete, air transportation, telephone communications, and insurance)
- 2034** Capital Stock Estimates for Input-Output Industries: Methods and Data (1979)
- 2035** Industry Wage Survey: Men's Shirts and Separate Trousers, May 1978 (1979)
- 2036** Methodology for Projections of Industry Employment to 1990 (1980)
- 2037** Profiles of Occupational Pay: A Chartbook (1979)
- 2038** Union Wages and Benefits: Building Trades, July 3, 1978 (1979)
- 2039** Profile of the Teenage Worker (1980)
- 2040** Industry Wage Survey: Electric and Gas Utilities, February 1978 (1979)
- 2041** Wage Chronology: Railroads—Nonoperating Employees, 1920-77(1980)
- 2042** A Counselor's Guide to Occupational Information (1980)
- 2043** Union Wages and Benefits: Local-Transit Operating Employees, 1978 (1979)
- 2044** Directory of National Unions and Employee Associations, 1977 (1979)
- 2045** National Survey of Professional, Administrative, Technical, and Clerical Pay, March 1979 (1979)
- 2046** Comparisons of United States, German, and Japanese Export Price Indexes (1980)
- 2047** Occupational Injuries and Illnesses in the United States by Industry, 1977 (1980)
- 2048** Wage Chronology: Dan River, Inc., and the Textile Workers (UTWA), 1943-79 (1980)
- 2049** Union Wages and Benefits: Printing Trades, September 1, 1978 (1980)
- 2050** Area Wage Surveys, 1979 (metropolitan areas) (See note at Bulletin 1950.)
- 2051** Productivity: A Selected, Annotated Bibliography, 1976-78 (1980)
- 2052** Occupational Projections and Training Data, 1980 Edition (1980)
- 2053** Distribution of Occupational Employment in States and Areas by Race and Sex, 1978 (1980)
- 2054** Productivity Indexes for Selected Industries, 1979 Edition (1979)
- 2055** Industry Wage Survey: Hotels and Motels, May 1978(1980)
- 2056** Historical and Projected Input-Output Tables of the Economic Growth Project (Vol. I—Direct Requirements Tables; Vol. II—Total Requirements Tables.) (1980)
- 2057** Occupational Employment in Manufacturing Industries, 1977 (1980)
- 2058** Estimating State and Local Area Unemployment: A Guide for Data Users (1980)
- 2059** Bargaining Calendar, 1980 (1980)
- 2060** Industry Wage Survey: Auto Dealer Repair Shops, June 1978(1980)

Bulletin 2061

- 2061** Wage Chronology: Berkshire Hathaway and the Clothing and Textile Workers, 1943-80 (1980)
- 2062** Wage Chronology: Bituminous Coal Mine Operators and United Mine Workers, 1933-81 (1980)
- 2063** Wage Chronology: North Atlantic Shipping Associations and the International Longshoremen's Association (ILA), 1934-80 (1980)
- 2064** Industry Wage Survey: Basic Iron and Steel, 1978-79 (1980)
- 2065** Characteristics of Major Collective Bargaining Agreements, January 1, 1978 (1980)
- 2066** Analysis of Work Stoppages, 1978 (1980)
- 2067** Industry Wage Survey: Appliance Repair, November 1978 (1981)
- 2068** Union Wages and Benefits: Building Trades, July 2, 1979 (1980)
- 2069** Industry Wage Survey: Hospitals and Nursing Homes, September 1978 (1980)
- 2070** Handbook of Labor Statistics (1980)
- 2071** Industry Wage Survey: Communications, October-December 1978 (1980)
- 2072** Technology, Productivity, and Labor in the Bituminous Coal Industry, 1950-79 (1981)
- 2073** Industry Wage Survey: Men's and Boys' Suits and Coats, April 1979 (1980)
- 2074** Union Wages and Benefits: Local-Transit Operating Employees, July 1, 1979 (1980)
- 2075** Occupational Outlook Handbook, 1980-81 Edition (1980)
- 2076** Occupational Outlook for College Graduates, 1980-81 Edition (1980)
- 2077** Industry Wage Survey: Drug Manufacturing, September 1978 (1980)
- 2078** Occupational Injuries and Illnesses in the United States by Industry, 1978 (1980)
- 2079** Directory of National Unions and Employee Associations, 1979 (1980)
- 2080** Perspectives on Working Women: A Databook (1980)
- 2081** National Survey of Professional, Administrative, Technical, and Clerical Pay, March 1980 (1980)
- 2082** Industry Wage Survey: Meat Products, May 1979(1980)
- 2083** Industry Wage Survey: Millwork, June 1979 (1980)
- 2084** Productivity and the Economy: A Chartbook (1981)
- 2085** Industry Wage Survey: Iron and Steel Foundries, September 1979 (1981)
- 2086** The National Industry-Occupation Employment Matrix, 1970, 1978, and Projected 1990, Vols. I and II (1981)
- 2087** Industry Wage Survey: Wood Household Furniture, June 1979 (1981)
- 2088** Occupational Employment in Selected Non manufacturing Industries (1981)
- 2089** Union Wages and Benefits: Local Truckdrivers and Helpers, September 3, 1979 (1981)
- 2090** Bargaining Calendar, 1981 (1981)
- 2091** Union Wages and Benefits: Printing Trades, July 1, 1980(1981)
- 2092** Analysis of Work Stoppages, 1979 (1981)
- 2093** Productivity Measures for Selected Industries, 1954-79 (1981)
- 2094** Industry Wage Survey: Fabricated Structural Metal, November 1979 (1981)

- 2095** Characteristics of Major Collective Bargaining Agreements, July 1, 1980 (1981)
- 2096** Labor Force Statistics Derived From the Current Population Survey: A Databook, Vols. I and II (1982)
- 2096-1** Supplement to Bulletin 2096 (1984)
- 2097** Occupational Injuries and Illnesses in 1979: Summary (1981)
- 2098** Youth Unemployment: An International Perspective (1981)
- 2099** Industry Wage Survey: Banking, February 1980 (1981)
- 2100** Industry Wage Survey: Communications, October-December 1979 (1981)
- 2101** Employment Trends in Computer Occupations (1981)
- 2102** Labor and Material Requirements for Commercial Office Building Construction (1982)
- 2103** Industry Wage Survey: Miscellaneous Plastics, November 1979 (1981)
- 2104** Technology and Labor in Four Industries (1982) (meat products, foundries, metal-working machinery, and electrical and electronic equipment)
- 2105** Earnings and Other Characteristics of Organized Workers, May 1980 (1981)
- 2106** Industry Wage Survey: Savings and Loan Associations, February 1980 (1982)
- 2107** Employee Benefits in Industry, 1980 (1981)
- 2108** National Survey of Professional, Administrative, Technical, and Clerical Pay, March 1981 (1981)
- 2109** Industry Wage Survey: Pressed or Blown Glass and Glassware, May 1980 (1981)
- 2110** Work Stoppages in Government, 1980 (1981)
- 2111** Geographic Profile of Employment and Unemployment, 1980(1982)
- 2112** BLS Economic Growth Model System Used for Projections to 1990 (1982)
- 2113** Technical Description of the Quarterly Data on Weekly Earnings from the Current Population Survey (1982)
- 2114** A Guide to Seasonal Adjustment of Labor Force Data (1982)
- 2115** Injuries Related to Servicing Equipment (1981)
- 2116** Occupational Employment in Transportation, Communications, Utilities, and Trade (1982)
- 2117** Union Wages and Benefits: Local-Transit Operating Employees, July 1, 1980 (1981)
- 2118** Industry Wage Survey: Men's and Women's Footwear, April 1980 (1982)
- 2118** Industry Wage Survey: Life Insurance, February 1980(1981)
- 2120** Analysis of Work Stoppages, 1980 (1982)
- 2121** Economic Projections to 1990 (1982)
- 2122** Industry Wage Survey: Textile Mills and Textile Dyeing and Finishing Plants, August 1980 (1982)
- 2123** Linking Employment Problems to Economic Status (1982)
- 2124** Industry Wage Survey: Machinery Manufacturing, January 1981 (1982)
- 2125** Union Wages and Benefits: Printing Trades, September 2, 1980 (1982)
- 2126** Industry Wage Survey: Communications, October-December 1980 (1982)
- 2127** Bargaining Calendar, 1982 (1982)
- 2128** Productivity Measures for Selected Industries, 1954-80 (1982)

Bulletin 2129

- 2129** Industry Wage Survey: Certificated Air Carriers, September 1980 (1982)
- 2130** Occupational Injuries and Illnesses in the United States by Industry, 1980 (1982)
- 2131** Industry Wage Survey: Men's and Boys' Shirts and Nightwear, May 1981 (1982)
- 2132** Industry Wage Survey: Cigarette Manufacturing, June 1981 (1982)
- 2133** Occupational Employment in Manufacturing Industries (1982)
- 2134** BLS Handbook of Methods. -1, Vol. I (1982), 21 chapters; -2, Vol. II (1984), CPI
- 2135** Tables of Working Life: The Increment-Decrement Model (1982)
- 2136** Industry Wage Survey: Industrial Chemicals, May 1981 (1982)
- 2137** The Impact of Technology on Labor in Five Industries (1982) (printing and publishing, water transportation, copper ore mining, fabricated structural metal manufacturing, and inter-city trucking)
- 2138** Industry Wage Survey: Corrugated and Solid Fiber Boxes, May 1981 (1982)
- 2139** Industry Wage Survey: Structural Clay Products, September 1980 (1982)
- 2140** Employee Benefits in Medium and Large Firms, 1981 (1982)
- 2141** Relative Importance of Components in the Consumer Price Indexes, 1981 (1982)
- 2142** Industry Wage Survey: Nursing and Personal Care Facilities, May 1981 (1982)
- 2143** Industry Wage Survey: Petroleum Refining, May 1981 (1982)
- 2144** Back Injuries Associated With Lifting (1982)
- 2145** National Survey of Professional, Administrative, Technical, and Clerical Pay, March 1982 (1982)
- 2146** Labor and Material Requirements for Federal Building Construction (1983)
- 2147** Industry Wage Survey: Department Stores, June 1981 (1982)
- 2148** Unemployment and its Effect on Family Income in 1980 (1982)
- 2149** Analyzing 1981 Earnings Data from the Current Population Survey (1982)
- 2150** Industry Wage Survey: Synthetic Fibers, August 1981 (1982)
- 2151** Industry Wage Survey: Hosiery, August 1982 (1982)
- 2152** Industry Wage Survey: Contract Cleaning Services, July 1981 (1982)
- 2153** Labor-Management Cooperation: Recent Efforts and Results (published jointly by the Bureau of Labor Statistics and the Labor-Management Services Administration, U.S. Department of Labor, 1982)
- 2154** Labor and Material Requirements for Hospital and Nursing Home Construction (1983)
- 2155** Productivity Measures for Selected Industries, 1954-81 (1982)
- 2156** Geographic Profile of Employment and Unemployment, 1981 (1982)
- 2157** New Worklife Estimates (1982)
- 2158** Children of Working Mothers (1983)
- 2159** Educational Attainment of Workers, March 1981 (1983)
- 2160** Work-Related Hand Injuries and Upper Extremity Amputations (1982)
- 2161** Industry Wage Survey: Shipbuilding and Repairing, September 1981 (1983)

- 2162** Job Tenure and Occupational Change, 1981 (1983)
- 2163** Marital and Family Patterns of Workers: An Update (1983)
- 2164** Occupational Injuries and Illnesses in the United States by Industry, 1981 (1983)
- 2165** Bargaining Calendar, 1983 (1983)
- 2166** Measuring Productivity in State and Local Government (1983)
- 2167** Industry Wage Survey: Nonferrous Metal Manufacturing Industries, February 1981 (1983)
- 2168** Women at Work: A Chartbook (1983)
- 2169** Linking Employment Problems to Economic Status (1983)
- 2170** Geographic Profile of Employment and Unemployment, 1982 (1983)
- 2171** A BLS Reader on Productivity (1983)
- 2172** Productivity and the Economy: A Chartbook (1983)
- 2173** Consumer Expenditure Survey: Diary Survey, 1980-81 (1983)
- 2174** Workers Without Jobs: A Chartbook on Unemployment (1983)
- 2175** Handbook of Labor Statistics (1983)
- 2176** Employee Benefits in Medium and Large Firms, 1982 (1983)
- 2177** Industry Wage Survey: Appliance Repair, November 1981 (1983)
- 2178** Trends in Multifactor Productivity, 1948-81 (1983)
- 2179** Injuries in Oil and Gas Drilling and Services (1983)
- 2180** Industry Wage Survey: Pulp, Paper, and Paperboard Mills, July 1982 (1983)
- 2181** National Survey of Professional, Administrative, Technical, and Clerical Pay, March 1983 (1983)
- 2182** Technological Change and Its Labor Impact in Four Industries (1984) (hosiery, folding paperboard boxes, metal cans, and laundry and cleaning)
- 2183** Relative Importance of Components in the Consumer Price Indexes, 1982 (1983)
- 2184** Industry Wage Survey: Computer and Data Processing Services, October 1982 (1983)
- 2185** Industry Wage Survey: Bituminous Coal, July 1982 (1983)
- 2186** Occupational Employment in Mining, Construction, Finance, and Services (1984)
- 2187** Industry Wage Survey: Women's and Misses' Dresses, August 1982 (1984)
- 2187** Industry Wage Survey: Communications, October-December 1981 (1983)
- 2189** Productivity Measures for Selected Industries, 1954-82 (1983)
- 2190** Not issued
- 2191** Educational Attainment of Workers, March 1982-83 (1984)
- 2192** Students, Graduates, and Dropouts, October 1980-82 (1983)
- 2193** Industry Wage Survey: Oil and Gas Extraction, June 1982 (1984)
- 2194** Bargaining Calendar, 1984 (1984)
- 2195** Injuries Resulting From Falls From Elevations (1984)
- 2196** Occupational Injuries and Illnesses in the United States by Industry, 1982 (1984)
- 2197** Employment Projections for 1995 (1984)

- 2198** Industry Wage Survey: Auto Dealer Repair Shops, November 1982 (1984)
- 2199** Work Experience of the Population in 1981-82 (1984)
- 2200** Occupational Outlook Handbook, 1982-83 Edition (1982)
- 2201** Linking Employment Problems to Economic Status (1984)
- 2202** Occupational Projections and Training Data, 1982 Edition (1982)
- 2203** Injuries in the Logging Industry (1984)
- 2204** Industry Wage Survey: Hospitals (1984)
- 2205** Occupational Outlook Handbook, 1984-85 Edition (1984)
(Reprints of occupations covered are published in the *Occupational Outlook Reprint Series*, Bulletins 2205-1 to 2205-20.)
- 2206** Occupational Projections and Training Data, 1984 Edition (1984)
- 2207** Industry Wage Survey: Grain Mill Products, September 1982 (1984)
- 2208** National Survey of Professional, Administrative, Technical, and Clerical Pay, March 1984 (1984)
- 2209** Families at Work: The Jobs and the Pay (1984)
- 2210** Relative Importance of Components in the Consumer Price Indexes, 1983 (1984)
- 2211** Our Changing Economy: A BLS Centennial Chartbook (1984)
- 2212** Productivity: A Selected, Annotated Bibliography (1984)
- 2213** Employee Benefits in Medium and Large Firms, 1983(1984)
- 2214** Injuries Resulting From Falls on Stairs (1984)
- 2215** Employment and Wages, Annual Averages 1982 (1984)
- 2216** Geographic Profile of Employment and Unemployment, 1983 (1984)
- 2217** Handbook of Labor Statistics (1985)
- 2218** Industry Wage Survey: Electric and Gas Utilities, October 1982 (1984)
- 2219** Trends in Manufacturing: A Chartbook (1985)
- 2220** Occupational Employment in Transportation, Communications, Utilities, and Trade (1984)
- 2221** Industry Wage Survey: Basic Iron and Steel, August 1983 (1984)
- 2222** Linking Employment Problems to Economic Status (1985)
- 2223** Industry Wage Survey: Motor Vehicles and Parts, May 1983 (1985)
- 2224** Productivity Measures for Selected Industries, 1954-83 (1985)
- 2225** Consumer Expenditure Survey: Interview Survey, 1980-81 (1985)
- 2226** How Workers Get Their Training (1985)
- 2227** Industry Wage Survey: Hotels and Motels, July-September 1983 (1985)
- 2228** The Impact of Technology on Labor in Four Industries (1985) (textiles; pulp, paper and paperboard; steel; and motor vehicles)
- 2229** Industry Wage Survey: Machinery Manufacturing, November 1983 (1985)
- 2230** Industry Wage Survey: Men's and Boys' Suits and Coats, June 1984 (1985)
- 2231** Bargaining Calendar 1985 (1985)
- 2232** Industry Wage Survey: Men's and Boys' Shirts and Nightwear, May 1984 (1985)

- 2233** Relative Importance of Components in the Consumer Price Indexes, 1984 (1985)
- 2234** Geographic Profile of Employment and Unemployment, 1984(1985)
- 2235** The First Hundred Years of the Bureau of Labor Statistics (1985)
- 2236** Occupational Injuries and Illnesses in the United States by Industry, 1983 (1985)
- 2237** Employee Benefits in Medium and Large Firms, 1984 (1985)
- 2238** Employment and Wages, Annual Averages 1983 (1985)
- 2239** BLS Measures of Compensation (1986)
- 2240** Displaced Workers, 1979-83 (1985)
- 2241** Industry Wage Survey: Certificated Air Carriers, June 1984 (1985)
- 2242** Technology and Its Impact on Labor in Four Industries (1986)
- 2243** National Survey of Professional, Administrative, Technical, and Clerical Pay, March 1985 (1985)
- 2244** Industry Wage Survey: Millwork, September 1984 (1985)
- 2245** Consumer Expenditure Survey: Diary Survey, 1982-83 (1986)
- 2246** Consumer Expenditure Survey: Interview Survey, 1982-83 (1986)
- 2247** Industry Wage Survey: Meat Products, June 1984(1985)
- 2248** Occupational Employment in Manufacturing Industries (1985)
- 2249** Employment and Wages, Annual Averages 1984 (1985)
- 2250** Occupational Outlook Handbook, 1986-87 Edition (1986)
- 2251** Occupational Projections and Training Data, 1986 Edition (1986)
- 2252** Injuries to Construction Laborers (1986)
- 2253** Employment Projections for 1995: Data and Methods (1986)
- 2254** Worklife Estimates: Effects of Race and Education (1986)
- 2255** Industry Wage Survey: Petroleum Refining, June 1985 (1986)
- 2256** Productivity Measures for Selected Industries, 1958-84(1986)
- 2257** Injuries to Warehouse Workers (1986)
- 2258** Bargaining Calendar, 1986 (1986)
- 2259** Occupational Injuries and Illnesses in the United States by Industry, 1984 (1986)
- 2260** Industry Wage Survey: Textile Dyeing and Finishing, June 1986 (1986)
- 2261** Relative Importance of Components in the Consumer Price Indexes, 1985 (1986)
- 2262** Employee Benefits in Medium and Large Firms (1986)
- 2263** Technology and Its Impact on Labor in Four Industries (1986)
- 2264** Occupational Employment in Mining, Construction, Finance, and Services (1986)
- 2265** Industry Wage Survey: Textile Mills, June 1985 (1986)
- 2266** Geographic Profile of Employment and Unemployment, 1985 (1986)
- 2267** Consumer Expenditure Survey: Interview Survey, 1984(1986)
- 2268** Industry Wage Survey: Synthetic Fibers, September 1985 (1986)
- 2269** Industry Wage Survey: Banking, 1985 (1986)

Bulletin 2270

- 2270 Linking Employment Problems to Economic Status (1986)
- 2271 National Survey of Professional, Administrative, Technical, and Clerical Pay, March 1986 (1986)
- 2272 Employment and Wages, Annual Averages 1985 (1986)
- 2273 Industry Wage Survey: Hospitals, August 1985 (1987)
- 2274 Bargaining Calendar, 1987 (1987)
- 2275 Industry Wage Survey: Nursing and Personal Care Facilities, September 1985 (1987)
- 2276 Industry Wage Survey: Cigarette Manufacturing, July 1986(1987)
- 2277 Productivity Measures for Selected Industries, 1958-85 (1987)
- 2278 Occupational Injuries and Illnesses in the United States by Industry, 1985 (1987)
- 2279 Geographic Profile of Employment and Unemployment, 1986 (1987)
- 2280 Relative Importance of Components in the Consumer Price Indexes (1987)
- 2281 Employee Benefits in Medium and Large Firms, 1986 (1987)
- 2282 Linking Employment Problems to Economic Status (1987)
- 2283 Industry Wage Survey: Wood Household Furniture, June 1986 (1987)
- 2284 Occupational Employment in Selected Non-manufacturing Industries (1987)
- 2285 BLS Handbook of Methods (1988)
- 2286 Industry Wage Survey: Pressed or Blown Glass and Glassware, June 1986 (1987)
- 2287 Industry Wage Survey: Industrial Chemicals, June 1986 (1987)
- 2288 Industry Wage Survey: Structural Clay Products, October 1986 (1987)
- 2289 Displaced Workers, 1981-85(1987)
- 2290 National Survey of Professional, Administrative, Technical, and Clerical Pay, Private Service Industries, March 1987 (1987)
- 2291 Industry Wage Survey: Men's and Women's Footwear, October 1986 (1987)
- 2292 Industry Wage Survey: Iron and Steel Foundries, October 1986(1987)
- 2293 Industry Wage Survey: Life and Health Insurance Carriers, July 1986 (1987)
- 2294 Bargaining Calendar 1988 (1987) •
- 2295 Industry Wage Survey: Shipbuilding and Repairing, October 1986 (1988)
- 2296 Productivity Measures for Selected Industries and Government Services (1988)
- 2297 Employment and Wages: Annual Averages, 1986 (1987)
- 2298 Productivity and the Economy: A Chartbook (1988)
- 2298 Industry Wage Survey: Contract Cleaning Services, August 1986 (1988)
- 2300 Occupational Outlook Handbook, 1988-89 Edition (1988)
- 2301 Occupational Projections and Training Data, 1988 Edition (1988)
- 2302 Projections 2000 (1988)
- 2303 Relative Importance of Components in the Consumer Price Indexes, 1987 (1988)
- 2304 Industry Wage Survey: Men's and Boys' Shirts and Nightwear, June 1987 (1988)
- 2305 Geographic Profile of Employment and Unemployment, 1987 (1988)

- 2306** Revised Seasonally Adjusted Labor Force Statistics, 1978-87 (1988)
- 2307** Labor Force Statistics Derived from the Current Population Survey, 1948-87 (1988)
- 2308** Occupational Injuries and Illnesses in the United States by Industry, 1986 (1988)
- 2309** Employee Benefits in State and Local Governments, 1987 (1988)
- 2310** Permanent Mass Layoffs and Plant Closings, 1987 (1988)
- 2311** Industry Wage Survey: Department Stores, August 1986(1988)
- 2312** Occupational Employment in Manufacturing Industries (1988)
- 2313** Industry Wage Survey: Temporary Help Supply, September 1987 (1988)
- 2314** Employment and Wages: Annual Averages, 1987 (1988)
- 2315** Industry Wage Survey: Corrugated and Solid Fiber Boxes, July 1987 (1988)
- 2316** Technological Change and Its Labor Impact in Four Industries (contract construction, railroad transportation, air transportation, petroleum pipeline transportation) (1988)
- 2317** National Survey of Professional, Administrative, Technical, and Clerical Pay, Nonservice Industries, March 1988 (1988)
- 2318** Industry Wage Survey: Computer and Data Processing Services, 1987 (1988)
- 2319** Employment Cost Indexes and Levels, 1975-88 (1988)
- 2320** Employment, Hours, and Earnings, States and Areas, 1972-87 (5 volumes) (1988)
- 2321** Industry Wage Survey: Hosiery, August 1987 (1988)
- 2322** Productivity Measures for Selected Industries and Government Services (1989)
- 2323** Bargaining Calendar, 1989 (1989)
- 2324** Industry Wage Survey: Pulp, Paper, and Paperboard Mills, September 1987 (1989)
- 2325** Industry Wage Survey: Grain Mill Products, September 1987 (1989)
- 2326** Injuries Involving Longshore Operations (1989)
- 2327** Geographic Profile of Employment and Unemployment, 1988 (1989)
- 2328** Occupational Injuries and Illnesses in the United States by Industry, 1987 (1989)
- 2329** Relative Importance of Components in the Consumer Price Indexes, 1988 (1989)
- 2330** Occupational Employment in Mining, Construction, Finance, and Services (1989)
- 2331** The Impact of Research and Development on Productivity Growth (1989)
- 2332** Consumer Expenditure Interview Survey: Quarterly Data, 1984-87 (1989)
- 2333** Consumer Expenditure Survey: Integrated Survey Data, 1984-86 (1989)
- 2334** Industry Wage Survey: Oil and Gas Extraction, June 1988 (1989)
- 2335** Industry Wage Survey: Hotels and Motels, June-July 1988 (1989)
- 2336** Employee Benefits in Medium and Large Firms, 1988 (1989)
- 2337** Industry Wage Survey: Auto Dealer Repair Shops, July 1988(1989)
- 2338** Industry Wage Survey: Electric and Gas Utilities, February 1988 (1989)
- 2339** Employment Cost Indexes and Levels, 1975-89 (1989)

Bulletin 2340

- 2340** Handbook of Labor Statistics (1989)
- 2341** Employment and Wages, Annual Averages, 1988 (1989)
- 2342** Industry Wage Survey: Bituminous Coal, July 1988(1989)
- 2343** Industry Wage Survey: Petroleum Refining, September 1988 (1989)
- 2344** Mass Layoffs in 1988 (1989)
- 2345** A Profile of the Working Poor (1989)
- 2346** Industry Wage Survey: Basic Iron and Steel, October 1988 (1989)
- 2347** White-Collar Pay: Private Service-Producing Industries, March 1989 (1989)
- 2348** Occupational Employment in Selected Non-manufacturing Industries (1989)
- 2349** Productivity Measures for Selected Industries and Government Services (1990)
- 2350** Occupational Outlook Handbook, 1990-91 Edition (1990)
- 2351** Occupational Projections and Training Data, 1990 Edition (1990)
- 2352** Outlook 2000 (1990)
- 2353** Chemical Burn Injuries (1989)
- 2354** Consumer Expenditure Survey, 1987 (1990)
- 2355** Bargaining Calendar 1990 (1990)
- 2356** Industry Wage Survey: Certificated Air Carriers, January 1989 (1990)
- 2357** Outlook for Technology and Labor in Telephone Communications (1990)
- 2358** Heat Burn Injuries (1990)
- 2359** Relative Importance of Components in the Consumer Price Indexes, 1989 (1990)
- 2360** Productivity: A Selected Annotated Bibliography (1990)
- 2361** Geographic Profile of Employment and Unemployment, 1989 (1990)
- 2362** Employee Benefits Survey: An MLR Reader (1990)
- 2363** Employee Benefits in Medium and Large Firms, 1989 (1990)
- 2364** Industry Wage Survey: Hospitals, March 1989 (1990)
- 2365** Industry Wage Survey: Men's and Boys' Suits and Coats, May 1989 (1990)
- 2366** Occupational Injuries and Illnesses in the United States by Industry, 1988 (1990)
- 2367** Technology and Labor in Three Service Industries: Utilities, Retail Trade, and Lodging (1990)
- 2368** Technology and Its Impact on Labor in the Life and Health Insurance Industries (1990)
- 2369** Alcohol and Drug Abuse Provisions in Major Collective Bargaining Agreements in Selected Industries (1990)
- 2370** Employment, Hours, and Earnings, United States, 1909-90 (2 vols.) (1990)
- 2371** Industry Wage Survey: Banking, 1989 (1990)
- 2372** Employment Cost Indexes and Levels, 1975-90 (1990)
- 2373** Employment and Wages Annual Averages, 1989 (1990)
- 2374** White-Collar Pay: Private Goods-Producing Industries, March 1990 (1990)
- 2375** Mass Layoffs in 1989 (1990)
- 2376** Occupational Employment in Manufacturing Industries (1991)
- 2377** Bargaining Calendar 1991 (1991)

- 2378** Productivity Measures for Selected Industries and Government Services (1991)
- 2379** Occupational Injuries and Illnesses in the United States by Industry, 1989 (1991)
- 2380** Relative Importance of Components in the Consumer Price Index, 1990 (1991)
- 2381** Geographic Profile of Employment and Unemployment, 1990 (1991)
- 2382** Displaced Workers, 1985-89(1991)
- 2383** Consumer Expenditure Survey, 1988-89(1991)
- 2384** Industry Wage Survey: Motor Vehicles and Parts, Mid 1989 (1991)
- 2385** Women At Work: A Chartbook (1991)
- 2386** Industry Wage Survey: Textile Plants, August 1990 (1991)
- 2387** BLS Publications, 1978-90(1991)
- 2388** Employee Benefits in Small Establishments, 1990 (1991)
- 2389** Employment Cost Indexes and Levels, 1990 (1991)
- 2390** Industry Wage Survey: Metalworking Machinery Manufacturing, February 1990 (1991)
- 2391** Monthly Labor Review Index, 1976-90 (1991)
- 2392** Occupational Wage Survey: Hospitals, January 1991 (1992)
- 2393** Employment and Wages Annual Averages, 1990 (1991)
- 2394** Employee Benefits In A Changing Economy: A Chartbook (1992)
- 2395** Mass Layoffs in 1990 (1992)
- 2396** Bargaining Calendar, 1992 (1992)
- 2397** Occupational Employment in Mining, Construction, Finances, and Services (1992)
- 2398** Employee Benefits in State and Local Governments, 1990 (1992)
- 2399** Occupational Injuries and Illnesses in the United States by Industry, 1990 (1992)
- 2400** Occupational Outlook Handbook, 1992-93 (1992)
- 2401** Occupational Projections and Training Data, 1992 (1992)
- 2402** Outlook 1990-2005 (1992)
- 2403** Career Guide to Industries (1992)
- 2403** Outlook for Technology and Labor in Hospitals (1992)
- 2405** Industry Wage Survey: Men's and Boys' Shirts, September 1990 (1992)
- 2406** Productivity Measures for Selected Industries and Government Services (1992)
- 2407** How Workers Get Their Training (1992)
- 2408** Relative Importance of Components in the Consumer Price Index, 1991 (1992)
- 2409** Technological Change and Its Impact on Labor in Four Industries (1992)
- 2410** Geographic Profile of Employment and Unemployment, 1991 (1992)
- 2411** Employment, Hours, and Earnings, States and Areas, Data for 1987-92 (1992)
- 2412** Substance Abuse Provisions in Employee Benefit Plans (1992)
- 2413** Employment Cost Indexes and Levels, 1975-92 (1992)
- 2414** BLS Handbook of Methods (1992)

Bulletin 2415

- 2415** Bargaining Calendar, 1993 (1992)
- 2416** Industry Wage Survey: Meat Products, September 1990(1993)
- 2417** Occupational Employment in Selected Nonmanufacturing Industries (1993)
- 2418** A Profile of the Working Poor (1993)
- 2419** Employment and Wages Annual Averages, 1991 (1993)
- 2420** Technology and Labor in Copper Ore Mining, Household Appliances, and Water Transportation (1993)
- 2421** Productivity Measures for Selected Industries and Government Services (1993)
- 2422** Employee Benefits in Medium and Large Private Establishments, 1991 (1993)
- 2423** Relative Importance of Components in the Consumer Price Index, 1992 (1993)
- 2424** Occupational Injuries and Illnesses in the United States by Industry, 1991 (1993)
- 2425** Consumer Expenditure Survey, 1990-91 (1993)
- 2426** Labor Composition and U.S. Productivity Growth, 1948-90 (1993)
- 2427** Displaced Workers, 1987-91 (1993)
- 2428** Geographic Profile of Employment and Unemployment, 1992 (1993)
- 2429** Employment, Hours, and Earnings, United States, 1981-93 (1993)
- 2430** Industry Wage Survey: Help Supply Services, October 1989(1993)
- 2431** Productivity and the Economy: A Chartbook (1993)
- 2432** Technology and Labor in Oil and Gas Extraction and Commercial Banking (1993)
- 2433** Employment and Wages Annual Averages, 1992 (1993)
- 2434** Employment Cost Indexes and Levels, 1975-93 (1993)
- 2435** Technology and Its Impact on labor in the Steel Industry (in preparation)
- 2436** Payouts from Employee Benefit Plans (1993)
- 2437** Occupational Employment in Manufacturing Industries, 1992 (in preparation)
- 2438** Bargaining Calendar, 1994 (1993)
- 2439-1** Occupational Compensation Survey: Part I: Pay in the United States and Regions, June 1992 (1993)
- 2439-2** Occupational Compensation Survey: Part II: Pay Comparisons, 1992; Part III: Locality Pay, 1992 (1994)
- 2440** Productivity Measures for Selected Industries and Government Services (1994)
- 2441** Employee Benefits in Small Private Establishments, 1992 (1994)
- 2442** Relative Importance of Components of the Consumer Price Index, 1993 (1994)
- 2443** Technology and Labor in Pulp, Paper, Paperboard, and Selected Converting Industries (1994)
- 2444** Employee Benefits in State and Local Governments, 1992 (1994)
- 2445** Employment, Hours, and Earnings, United States, 1909-94(1994)
- 2446** Geographic Profile of Employment and Unemployment, 1993 (1994)
- 2447** Employment Cost Indexes and Levels, 1975-94 (1994)
- 2448** Privacy Provisions in Collective Bargaining Agreements, 1992 (1994)

- 2449** Employment and Wages, Annual Averages, 1993 (1994)
- 2450** Occupational Outlook Handbook (1994)
- 2451** Occupational Projections and Training Data (1994)
- 2452** The American Work Force: 1992-2005 (1994)
- 2453** Career Guide to Industries (1995)
- 2454** Employment, Hours, and Earnings, States and Areas, 1988-94(1995)
- 2455** Occupational Injuries and Illnesses: Counts, Rates, and Characteristics, 1992 (1995)
- 2456** Employee Benefits in Medium and Large Private Establishments, 1993 (1995)
- 2457** Bargaining Calendar, 1995 (1995)
- 2458** Occupational Compensation Survey: National Summary, 1993 (1995)
- 2459** Employee Benefits Survey: A BLS Reader (1995)
- 2460** Occupational Employment in Mining, Construction, Finance, and Selected Services, 1993 (1995)
- 2461** Productivity Measures for Selected Industries and Government Services (1995)
- 2462** Consumer Expenditure Survey, 1992-93 (1995)
- 2463** Relative Importance of Components in the Consumer Price Index, 1994 (1995)
- 2464** Displaced Workers, 1991-92 (1995)
- 2465** Employment, Hours, and Earnings, United States, 1990-95 (1995)
- 2466** Employment Cost Indexes and Levels, 1975-95 (1995)
- 2467** Employment and Wages Annual Averages, 1994 (1995)
- 2468** Occupational Employment Statistics, 1994 (1995)
- 2469** Geographic Profile of Employment and Unemployment, 1994(1995)
- 2470** Occupational Outlook Handbook, 1996-97 (1995)
- 2471** Occupational Projections and Training Data, 1996 (1995)
- 2472** Employment Outlook, 1994-2005 (1995)
- 2473** Not Issued
- 2474** A BLS Reader on Productivity (1996)
- 2475** Employee Benefits in Small Private Establishments, 1994 (1996)
- 2476** Relative Importance of Components in the Consumer Price Index, 1995 (1996)
- 2477** Employee Benefits in State and local Governments, 1994 (1996)
- 2478** Occupational Injuries and Illnesses: Counts, Rates, and Characteristics, 1993 (1996)
- 2479** Occupational Compensation Survey: National Summary, 1994 (1996)
- 2480** Productivity Measures for Selected Industries and Government Services (1996)
- 2481** Employment, Hours, and Earnings, United States, 1988-96 (1996)
- 2482** Occupational Compensation Survey: Temporary Help Supply Services, 1994 (1996)
- 2483** Employment and Wages Annual Averages, 1995 (1996)
- 2484** Occupational Employment Statistics, 1995 (1996)
- 2485** Occupational Injuries and Illnesses: Counts, Rates, and Characteristics, 1994 (1997)

- 2486** Geographic Profile of Employment and Unemployment, 1995(1997)
- 2487** Occupational Compensation Survey: National Summary, 1995 (1997)
- 2488** Relative Importance of Components in the Consumer Price Index, 1996 (1997)
- 2489** Not Issued
- 2490** BLS Handbook of Methods (1997)
- 2491** Productivity Measures for Selected Industries (1997)
- 2492** The Consumer Expenditure Survey, 1994-95 (1997)
- 2493** Occupational Injuries and Illnesses: Counts, Rates, and Characteristics, 1995 (1997)
- 2494** Employment and Wages Annual Averages, 1996 (1997)
- 2495** Measuring State and Local Government Labor Productivity: Examples from Eleven Services (1998)
- 2496** Employee Benefits in Medium and Large Private Establishments, 1995 (1998)
- 2497** Occupational Compensation Survey: National Summary, 1996 (1998)
- 2498** Geographic Profile of Employment and Unemployment, 1996 (1998)
- 2499** Relative Importance of Components in the Consumer Price Index, 1997 (1998)
- 2500** Occupational Outlook Handbook, 1998-99 (1998)
- 2501** Occupational Projections and Training Data, 1998(1998)
- 2502** Employment Outlook, 1996-2006(1998)
- 2503** Career Guide to Industries (1998 ed.) (1998)
- 2504** Employment Cost Indexes, 1975-97(1998)
- 2505** Employer Costs for Employee Compensation, 1986-97(1998)
- 2506** Occupational Employment and Wages, 1996 (1998)
- 2507** Employee Benefits in Small Private Establishments, 1996 (1998)
- 2508** Employer Costs of Employee Compensation, 1986-98 (1998)
- 2509** (Not assigned.)
- 2510-1** Construction Industry Test Survey: Jacksonville, FL, Wages and Benefits, April 1998
- 2510-2** Construction Industry Test Survey: Tuscon, AZ, Wages and Benefits, May 1998
- 2511** Employment and Wages Annual Averages, 1997 (1998)
- Area Wage Surveys**
- 3000** Area Wage Surveys, 1980 (metropolitan areas) (See Bulletin 1950.)
- 3010** Area Wage Surveys, 1981 (metropolitan areas) (See Bulletin 1950.)
- 3015** Area Wage Surveys, 1982 (metropolitan areas) (See Bulletin 1950.)
- 3020** Area Wage Surveys, 1983 (metropolitan areas) (See Bulletin 1950.)
- 3025** Area Wage Surveys, 1984 (metropolitan areas) (See Bulletin 1950.)
- 3030** Area Wage Surveys, 1985 (metropolitan areas) (See Bulletin 1950.)
- 3035** Area Wage Surveys, 1986 (metropolitan areas) (See Bulletin 1950.)
- 3040** Area Wage Surveys, 1987 (metropolitan areas) (See Bulletin 1950.)

- 3045** Area Wage Surveys, 1988 (metropolitan areas)
(See Bulletin 1950.)
- 3050** Area Wage Surveys, 1989 (metropolitan areas)
(See Bulletin 1950.)
- 3055** Area Wage Surveys, 1990 (metropolitan areas)
(See Bulletin 1950.)
- 3060-1** Davenport-Rock Island-Moline, IA—IL,
Feb. 1991 (1991)
- 3060-2** Jackson, MS, Jan. 1991 (1991)
- 3060-3** Oakland, CA, Feb. 1991 (1991)
- 3060-4** Pittsburgh, PA, Feb. 1991 (1991)
- 3060-5** San Francisco, CA Mar. 1991 (1991)
- 3060-6** Huntsville, AL, Feb. 1991 (1991)
- 3060-7** Minneapolis-St. Paul, MN, Feb. 1991 (1991)
- 3060-8** St. Louis, MO—IL, Mar. 1991 (1991)
- 3060-9** Washington, DC—MD—VA, Mar. 1991 (1991)
- 3060-10** San Jose, CA, Mar. 1991 (1991)
- 3060-11** Houston, TX, April 1991 (1991)
- 3060-12** Monmouth-Ocean, NJ, April 1991 (1991)
- 3060-13** Newark, NJ, Mar. 1991 (1991)
- 3060-14** Atlanta, GA, May 1991 (1991)
- 3060-15** Milwaukee, WI, May 1991 (1991)
- 3060-16** Phoenix, AZ, June 1991 (1991)
- 3060-17** Augusta, GA—SC, Aug. 1991 (1991)
- 3060-18** Sacramento, CA, July 1991 (1991)
- 3060-19** Cincinnati, OH—KY—IN, July 1991 (1991)
- 3060-20** Gainesville, FL, July 1991 (1991)
- 3060-21** Richmond—Petersburg, VA, Aug. 1991 (1991)
- 3060-22** Buffalo, NY, Aug. 1991 (1991)
- 3060-22** Riverside—San Bernardino, CA, Aug. 1991
(1991)
- 3060-23** Scranton—Wilkes-Barre, PA, Aug. 1991(1991)
- 3060-25** Pawtucket—Woonsocket—Attleboro, RI, MA,
Sept. 1991 (1991)
- 3060-26** New York, NY, June 1991 (1991)
- 3060-27** Charlotte—Gastonia—Rock Hill, NC—SC,
Sept. 1991 (1991)
- 3060-28** Little Rock—North Little Rock, AR, Aug. 1991
(1991)
- 3060-29** Cleveland, OH, Sept. 1991 (1991)
- 3060-30** Kansas City, MO—KS, Sept. 1991 (1991)
- 3060-31** San Antonio, TX, Sept. 1991 (1991)
- 3060-32** Visalia—Tulare-Porterville, CA, Sept. 1991
(1991)
- 3060-33** Portland, OR, Aug. 1991 (1991)
- 3060-34** Indianapolis, IN, Sept. 1991 (1991)
- 3060-35** Champaign—Urbana—Rantoul, IL, Sept. 1991
(1991)
- 3060-36** Decatur, IL, Sept. 1991 (1991)
- 3060-37** Salt Lake City—Ogden, UT, Oct. 1991 (1991)
- 3060-38** York, PA, Sept. 1991 (1991)
- 3060-3** Baltimore, MD Sept. 1991 (1992)
- 3060-40** Trenton, NJ, Sept. 1991 (1992)
- 3060-41** Middlesex—Somerset—Hunterdon, NJ, Oct.
1991 (1992)
- 3060-42** Boston, MA, April 1991 (1992)
- 3060-43** Chicago, IL, May 1991 (1992)

Bulletin 3060-44

- 3060-44** New Orleans, LA, July 1991 (1992)
- 3060-45** Memphis, TN—AR—MS, Nov. 1991 (1992)
- 3060-46** Worcester, MA, Sept. 1991 (1992)
- 3060-47** Billings, MT, Oct. 1991 (1992)
- 3060-48** Lawrence—Haverhill, MA—NH, Nov. 1991 (1992)
- 3060-49** San Diego, CA, Oct. 1991 (1992)
- 3060-50** Columbus, OH, Nov. 1991 (1992)
- 3060-51** Miami—Hialeah, FL, Oct. 1991 (1992)
- 3060-52** Anaheim—Santa Ana, CA, Oct. 1991 (1992)
- 3060-53** Tampa—St. Petersburg—Clearwater, FL, Aug. 1991 (1992)
- 3060-54** Louisville, KY, Nov. 1991 (1992)
- 3060-55** Wilmington, DE—NJ—MD, Oct. 1991 (1992)
- 3060-56** Poughkeepsie, NY, Nov. 1991 (1992)
- 3060-57** Rochester, NY, Nov. 1991 (1992)
- 3060-58** Nassau-Suffolk, NY, Nov. 1991 (1992)
- 3060-59** Denver, CO, Nov. 1991 (1992)
- 3060-60** Detroit, MI, Dec. 1991 (1992)
- 3060-61** Dallas, TX, Dec. 1991 (1992)
- 3060-62** Elkhart—Goshen, IN, Oct. 1991 (1992)
- 3060-63** Philadelphia, PA, Oct. 1991 (1992)
- 3065-3** Jackson, MS, Pay and Benefits, January 1992 (1992)
- 3065-4** Davenport-Rock Island-Moline, IO-IL, Pay and Benefits, January 1992 (1992)
- 3065-5** Gary-Hammond, IN, Pay and Benefits (1992)
- 3065-6** Pittsburgh, PA, Pay and Benefits, January 1992 (1992)
- 3065-7** Newark, NJ, Pay and Benefits, February 1992 (1992)
- 3065-8** Evansville, IN-KY, Pay Only (1992)
- 3065-9** New Britain, CT, Pay Only, February 1992 (1992)
- 3065-10** St. Louis, MO-IL, Pay and Benefits, March 1992(1992)
- 3065-11** St. Cloud, MN, Pay and Benefits, April 1992 (1992)
- 3065-12** Washington, DC-MD-VA, Pay and Benefits, February 1992(1992)
- 3065-13** Cincinnati, OH-KY, Pay and Benefits, March 1992 (1992)
- 3065-14** San Francisco, CA, Pay Only, April 1992 (1992)
- 3065-15** Abilene, TX, Pay Only, May 1992 (1992)
- 3065-16** Salt Lake City-Ogden, UT, Pay Only, April 1992 (1992)
- 3065-17** Houston, TX, Pay and Benefits, March 1992 (1992)
- 3065-18** Nashville, TN, Pay Only, February 1992 (1992)
- 3065-19** Bergen-Passaic, NJ, Pay and Benefits, April 1992(1992)

Occupational Compensation Surveys¹

- 3060-64** Los Angeles-Long Beach, CA, Pay and Benefits, December 1991 (1992)
- 3065-1** Danbury, CT, Pay and Benefits, February 1992 (1992)
- 3065-2** Huntsville, AL, Pay and Benefits (1992)

¹Occupational Compensation Surveys (OCS) have replaced the Bureau's Area Wage Surveys beginning with Bulletin 3060-64. The OCS reflect an expansion of the industrial and occupational coverage of the AWS and provide data for use in implementing the Federal Employees Pay Comparability Act of 1990.

- 3065-20** Boston, MA, Pay Only, May 1992 (1992)
- 3065-21** Chicago, IL, Pay Only (1992)
- 3065-22** Minneapolis-St. Paul, MN-WI, Pay Only, January 1992 (1992)
- 3065-23** Reading, PA, Pay Only, May 1992 (1993)
- 3065-24** Visalia-Tulare-Porterville, CA, Pay Only, May 1992 (1993)
- 3065-25** Oakland, CA, Pay Only, February 1992 (1993)
- 3065-26** San Antonio, TX, Pay Only, July 1992 (1993)
- 3065-27** Augusta, GA, Pay Only, June 1992 (1993)
- 3065-28** New Orleans, LA, Pay Only, July 1992 (1993)
- 3065-29** Poughkeepsie, NY, Pay Only, August 1992 (1993)
- 3065-30** Phoenix, AZ, Pay Only, May 1992 (1993)
- 3065-31** Utica-Rome, NY, Pay Only, July 1992 (1993)
- 3065-32** Elmira, NY, Pay Only, August 1992 (1993)
- 3065-33** Longview-Marshall, TX, Pay and Benefits, June 1992 (1993)
- 3065-34** Saginaw-Nay City-Midland, MI, Pay Only, March 1992 (1993)
- 3065-35** Billings, MT, Pay Only, August 1992 (1993)
- 3065-36** Baltimore, MD, Pay Only, May 1992 (1993)
- 3065-37** Kansas City, MO-KS, Pay Only, August 1992 (1993)
- 3065-38** Indianapolis, IN, Pay Only, July 1992 (1993)
- 3065-39** Atlanta, GA, Pay Only, April 1992 (1993)
- 3065-40** Worcester, MA, Pay Only, August 1992 (1993)
- 3065-41** Fort Wayne, IN, Pay and Benefits, June 1992 (1993)
- 3065-42** Colorado Springs, CO, Pay and Benefits, June 1992 (1993)
- 3065-43** Salem, OR, Pay Only, June 1992 (1993)
- 3065-44** Tampa-St. Petersburg-Clearwater, FL, Pay Only, July 1992(1993)
- 3065-45** Lawrence-Haverhill, MA, October 1992 (1993)
- 3065-46** Portland, OR, Pay Only, May 1992 (1993)
- 3065-47** Sacramento, CA, Pay Only, August 1992 (1993)
- 3065-48** New York, NY, Pay Only, April 1992 (1993)
- 3065-49** Appleton-Oshkosh-Neenah, WI, Pay and Benefits, June 1992(1993)
- 3065-50** Bradenton, FL, Pay and Benefits, April 1992 (1993)
- 3065-51** Cleveland, OH, Pay Only, August 1992 (1993)
- 3065-52** Chatanooga, TN, Pay Only, September 1992 (1993)
- 3065-53** Louisville, KY-IN, Pay Only, September 1992 (1993)
- 3065-54** South Bend-Mishawaka, IN, Pay and Benefits, September 1992 (1993)
- 3065-55** Riverside-San Bernardino, CA, Pay Only, August 1992 (1993)
- 3065-56** Richmond-Petersburg, VA Pay Only, July 1992 (1993)
- 3065-57** Norfolk-Virginia Beach-Newport News, VA, Pay Only, August 1992 (1993)
- 3065-58** Elkhart-Goshen, IN, Pay Only, October 1992 (1993)
- 3065-59** Milwaukee, WI, Pay Only, October 1992 (1993)
- 3065-60** Burlington, VT, Pay Only, August 1992 (1993)
- 3065-61** Columbus, OH, Pay Only, November 1992 (1993)
- 3065-62** Rochester, NY, Pay Only, November 1992 (1993)

Bulletin 3065-63

- 3065-63** Little Rock-North Little Rock, AR, Pay Only, November 1992(1993)
- 3065-64** Memphis, TN-AR-MS, Pay Only, October 1992 (1993)
- 3065-65** San Diego, CA, Pay Only, December 1992 (1993)
- 3065-66** San Jose, CA, Pay Only, August 1992 (1993)
- 3065-67** Scranton-Wilkes Barre, PA, Pay Only, December 1992 (1993)
- 3065-68** Monmouth-Ocean, NJ, Pay Only, August 1992 (1993)
- 3065-69** Cumberland, MD-WV, Pay Only, December 1992 (1993)
- 3065-70** Wilmington, DE-NJ-MD, Pay Only, December 1992 (1993)
- 3065-71** Philadelphia, PA, Pay Only, November 1992 (1993)
- 3065-72** Miami-Hialeah, FL, Pay Only, December 1992 (1993)
- 3065-73** Anaheim-Santa-Ana, CA, Pay Only, October 1992 (1993)
- 3065-74** Gary-Hammond, IN, Pay Only, December 1992 (1993)
- 3065-75** Detroit, MI, Pay Only, December 1992 (1993)
- 3065-76** Jackson, MS, Pay Only, December 1992 (1993)
- 3065-77** Denver, CO, Pay Only, November 1992 (1993)
- 3065-78** Nassau-Suffolk, NY, Pay Only, December 1992 (1993)
- 3065-79** Los Angeles-Long Beach, CA, Pay Only, December 1992(1993)
- 3065-80** Dallas, TX, Pay Only, November 1992 (1993)
- 3065-81** Seattle, WA, Pay Only, December 1992 (1993)
- 3070-1** Davenport-Rock Island-Moline, IA-IL, Pay Only, January 1993(1993)
- 3070-2** Danbury, CT, Pay Only, January 1993 (1993)
- 3070-3** Newark, NJ, Pay Only, January 1993 (1993)
- 3070-4** Nashville, TN, Pay Only, February 1993 (1993)
- 3070-5** Sacramento, CA, Pay Only, March 1993 (1993)
- 3070-6** Huntsville, AL, Pay Only, February 1993 (1993)
- 3070-7** Dayton-Springfield, OH, Pay Only, February 1993 (1993)
- 3070-8** Minneapolis-St. Paul, MN-WI, Pay Only, February 1993(1993)
- 3070-9** St. Cloud, MN, Pay Only, February 1993 (1993)
- 3070-10** Oakland, CA, Pay Only, March 1993 (1993)
- 3070-11** St. Louis, MO, Pay Only, February 1993 (1993)
- 3070-12** Oklahoma City, OK, Pay Only, February 1993 (1993)
- 3070-13** Washington, DC-Maryland-Virginia, Pay Only, February 1993 (1993)
- 3070-14** Bradenton, FL, Pay Only, April 1993 (1993)
- 3070-15** Phoenix, AZ, Pay Only, March 1993 (1993)
- 3070-16** Houston TX, Pay Only, March 1993 (1993)
- 3070-17** Augusta, GA, Pay Only, May 1993 (1993)
- 3070-18** Saginaw-Bay City-Midland, MI, Pay Only, March 1993 (1993)
- 3070-19** Appleton-Oshkosh-Neenah, WI, Pay Only, May 1993(1993)
- 3070-20** San Francisco, CA, Pay Only, March 1993 (1993)
- 3070-21** Salt Lake City-Ogden, UT, Pay Only, April 1993 (1993)

- 3070-22** Bergen-Passaic, NJ, Pay Only, April 1993 (1993)
- 3070-23** Pittsburgh, PA, Pay Only, May 1993 (1993)
- 3070-24** Riverside-San Bernardino, CA, Pay Only, April 1993 (1993)
- 3070-25** Santa Barbara-Santa Maria-Lompoc, CA, Pay Only, April 1993(1993)
- 3070-26** Monmouth-Ocean, NJ, Pay Only, June 1993 (1993)
- 3070-27** Tampa-St. Petersburg-Clearwater, FL, Pay Only, July 1993 (1993)
- 3070-28** Cincinnati, OH-KY-IN, Pay Only, April 1993 (1993)
- 3070-29** Baltimore, MD, Pay Only, May 1993 (1993)
- 3070-30** Atlanta, GA, Pay Only, April 1993 (1993)
- 3070-31** New Orleans, LA, Pay Only, May 1993 (1993)
- 3070-32** Utica-Rome, NY, Pay Only, July 1993 (1993)
- 3070-33** Visalia-Tulare-Porterville, CA, Pay Only, July 1993 (1993)
- 3070-34** Longview-Marshall, TX, Pay Only, July 1993 (1993)
- 3070-35** Boston, MA, Pay Only, May 1993 (1993)
- 3070-36** Indianapolis, IN, Pay Only, June 1993 (1993)
- 3070-37** Parkersburg-Marietta, WV, Pay Only, July 1993 (1993)
- 3070-38** New York, NY, Pay Only, May 1993 (1993)
- 3070-39** San Jose, CA, Pay Only, June 1993 (1993)
- 3070-40** Portland, OR, Pay Only, June 1993 (1993)
- 3070-41** Chicago, IL, Pay Only, May 1993 (1993)
- 3070-42** Louisville, KY-IN, Pay Only, June 1993 (1993)
- 3070-43** Worcester, MA, Pay Only, July 1993 (1993)
- 3070-44** San Antonio, TX, Pay Only, July 1993 (1993)
- 3070-45** South Bend-Mishawaka, IN, Pay Only, August 1993 (1993)
- 3070-46** Anaheim-Santa Ana, CA, Pay Only, July 1993 (1994)
- 3070-47** Chattanooga, TN-GA, Pay Only, August 1993 (1994)
- 3070-48** Richmond-Petersburg, VA, Pay and Benefits, July 1993 (1994)
- 3070-49** Norfolk-Virginia Beach-Newport News, VA, Pay Only, August 1993 (1994)
- 3070-50** Poughkeepsie, NY, Pay Only, September 1993 (1994)
- 3070-51** Kansas City, MO-KS, Pay Only, July 1993 (1994)
- 3070-52** Cleveland, OH, Pay Only, June 1993 (1994)
- 3070-53** Milwaukee, WI, Pay Only, September 1993 (1994)
- 3070-54** Elkhart-Goshen, IN, Pay Only, October 1993 (1994)
- 3070-55** San Diego, CA, Pay Only, August 1993 (1994)
- 3070-56** Lawrence-Haverhill, MA-NH, Pay Only, September 1993 (1994)
- 3070-57** Seattle, WA, Pay Only, October 1993 (1994)
- 3070-58** Billings, MT, Pay Only, September 1993 (1994)
- 3070-59** Abilene, TX, Pay Only, December 1993 (1994)
- 3070-60** Burlington, VT, Pay Only, December 1993 (1994)
- 3070-61** Albuquerque, NM, Pay and Benefits, September 1993 (1994)
- 3070-62** Rochester, NY, Pay Only, October 1993 (1994)
- 3070-63** Memphis, TN-AR-MS, Pay Only, October 1993 (1994)

Bulletin 3070-64

- 3070-64** Little Rock-North Little Rock, AR, Pay Only, October 1993 (1994)
- 3070-65** Wilmington, DE-NJ-MD, Pay Only, October 1993 (1994)
- 3070-66** Miami-Hialeah, FL, Pay Only, September 1993 (1994)
- 3070-67** Philadelphia, PA, Pay Only, October 1993 (1994)
- 3070-68** New Britain, CT, Pay Only, November 1993 (1994)
- 3070-69** Columbus, OH, Pay Only, November 1993 (1994)
- 3070-70** Reading, PA, Pay Only, December 1993 (1994)
- 3070-71** Jackson, MS, Pay Only, December 1993 (1994)
- 3070-72** Scranton-Wilkes Barre, PA, Pay Only, November 1993 (1994)
- 3070-73** Fort Myers-Cape Coral, FL, Pay Only, December 1993 (1994)
- 3070-74** Nassau-Suffolk, NY, Pay Only, November 1993 (1994)
- 3070-75** Detroit, MI, Pay Only, November 1993 (1994)
- 3070-76** Newark, NJ, Pay Only, December 1993 (1994)
- 3070-77** Sacramento, CA, December 1993 (1994)
- 3070-78** Los Angeles-Long Beach, CA, Pay Only, October 1993 (1994)
- 3070-79** Denver, CO, December 1993 (1994)
- 3070-80** Dallas, TX, Pay Only, December 1993 (1994)
- 3070-81** Oakland, CA, Pay Only, December 1993 (1994)
- 3075-1** Salem, OR, Pay Only, January 1994 (1994)
- 3075-2** Danbury, CT, Pay Only, February 1994 (1994)
- 3075-3** Davenport-Rock Island-Moline, IA-IL, Pay Only, February 1994 (1994)
- 3075-4** Minneapolis-St. Paul, MN-WI, Pay Only, January 1994(1994)
- 3075-5** Nashville, TN, Pay Only, January 1994 (1994)
- 3075-6** Gary-Hammond, IN, Pay Only, February 1994(1994)
- 3075-7** Washington, DC-MD-VA, Pay Only, January 1994(1994)
- 3075-8** Bradenton, FL, Pay Only, April 1994 (1994)
- 3075-9** Huntsville, AL, Pay Only, January 1994 (1994)
- 3075-10** Oklahoma City, OK, Pay Only, February 1994 (1994)
- 3075-11** Dayton-Springfield, OH, Pay Only, February 1994(1994)
- 3075-12** St. Cloud, MN, Pay and Benefits, March 1994 (1994)
- 3075-13** St. Louis, MO-IL, Pay Only, March 1994 (1994)
- 3075-14** Augusta, GA-SC, Pay and Benefits, June 1994 (1994)
- 3075-15** Appleton-Oshkosh-Neenah, WI, Pay Only, May 1994(1994)
- 3075-16** New York, NY, Pay Only, May 1994 (1994)
- 3075-17** Longview-Marshall, TX, Pay Only, July 1994(1994)
- 3075-18** Houston, TX, Pay Only, March 1994 (1994)
- 3075-19** Baltimore, MD, Pay Only, March 1994 (1994)
- 3075-20** San Francisco, CA, Pay and Benefits, April 1994(1994)
- 3075-21** Riverside-San Bernardino, CA, Pay and Benefits, May 1994 (1995)
- 3075-22** Bergen-Pasaic, NJ, Pay Only, May 1994 (1995)
- 3075-23** Pittsburgh, PA, Pay Only, April 1994 (1995)

- 3075-24** Cincinnati, OH-KY-IN, Pay Only, May 1994 (1995)
- 3075-25** Boston, MA, Pay Only, May 1994 (1995)
- 3075-26** Salt Lake City-Ogden, UT, Pay Only, May 1994 (1995)
- 3075-27** San Antonio, TX, Pay Only, June 1994 (1995)
- 3075-28** New Orleans, LA, Pay Only, July 1994 (1995)
- 3075-29** Phoenix, AZ, Pay Only, April 1994 (1995)
- 3075-30** Chicago, IL, Pay Only, May 1994 (1995)
- 3075-31** Tampa-St. Petersburg-Clearwater, FL, Pay Only, July 1994(1995)
- 3075-32** Billings, MT, Pay Only, September 1994 (1995)
- 3075-33** Oxnard-Ventura, CA, Pay and Benefits, August 1994(1995)
- 3075-34** San Jose, CA, Pay and Benefits, July 1994 (1995)
- 3075-35** Monmouth-Ocean City, NJ, Pay Only, September 1994 (1995)
- 3076-36** Evansville, IN-KY, Pay Only, August 1994 (1995)
- 3075-37** Indianapolis, IN, Pay and Benefits, July 1994 (1995)
- 3075-38** Norfolk-Virginia Beach-Newport News, VA, Pay and Benefits, August 1994 (1995)
- 3075-39** Worcester, MA, Pay and Benefits, September 1994 (1995)
- 3075-40** Atlanta, GA, Pay Only, May 1994 (1995)
- 3075-41** Louisville, KY-IN, Pay Only, June 1994 (1995)
- 3075-42 Elmira, NY, Pay Only, September 1994 (1995)
- 3075-43** Visalia-Tulare-Porterville, CA, Pay Only, July 1994(1995)
- 3075-44** Anaheim-Santa Ana, CA, Pay and Benefits, August 1994(1995)
- 3075-45** Portland, OR, Pay Only, July 1994 (1995)
- 3075-46** Poughkeepsie, NY, Pay Only, August 1994 (1995)
- 3075-47** South Bend-Misawaka, IN, Pay Only, September 1994(1995)
- 3075-48** Colorado Springs, CO, Pay Only, July 1994 (1995)
- 3075-49** Cleveland, OH, Pay Only, August 1994 (1995)
- 3075-50** Elkhart-Goshen, IN, Pay Only, November 1994 (1995)
- 3075-51** Kansas City, MO-KS, Pay and Benefits, September 1994(1995)
- 3075-52** Richmond-Petersburg, VA, Pay Only, August 1994(1995)
- Occupational Compensation Survey—3080 series**
- 3080-1** Oakland, CA, January 1995
- 3080-2** Gary-Hammond, IN, February 1995
- 3080-3** Sacramento, CA, January 1995
- 3080-4** Dallas, TX, February 1995
- 3080-5** Davenport-Rock Island-Moline, IA-IL, February 1995
- 3080-6** Cumberland, MD-WV, March 1995
- 3080-7** Huntsville, AL, March 1995
- 3080-8** Detroit, MI, February 1995
- 3080-9** Washington, DC-MD-VA, March 1995
- 3080-10** Minneapolis-St. Paul, MN-WI, February 1995
- 3080-11** Danbury, CT, April 1995
- 3080-12** Dayton-Springfield, OH, March 1995
- 3080-13** St. Louis, MO-IL, March 1995

Bulletin 3080-14

- 3080-14** Santa Barbara-Santa Maria-Lompoc, CA, May 1995
- 3080-15** San Francisco, CA, April 1995
- 3080-16** Phoenix, AZ, April 1995
- 3080-17** Bergen-Passaic, NJ, April 1995
- 3080-18** Baltimore, MD, May 1995
- 3080-19** New York, NY, May 1995
- 3080-20** Boston, MA, May 1995
- 3080-21** Parkersburg-Marietta, WV-OH, August 1995
- 3080-22** Houston, TX, May 1995
- 3080-23** Riverside-San Bernardino, CA, April 1995
- 3080-24** Pittsburgh, PA, May 1995
- 3080-25** New Orleans, LA, July 1995
- 3080-26** Portland, OR, July 1995
- 3080-27** Cincinnati, OH-KY-IN, June 1995
- 3080-28** Atlanta, GA, May 1995
- 3080-29** Chicago, IL, June 1995
- 3080-30** Tampa-St. Petersburg-Clearwater, FL, August 1995
- 3080-31** Richmond-Petersburg, VA, August 1995
- 3080-32** Milwaukee, WI, September 1995
- 3080-33** Utica-Rome, NY, August 1995
- 3080-34** Saginaw-Bay City-Midland, MI, June 1995
- 3080-35** Louisville, KY-IN, June 1995
- 3080-36** Burlington, VY, July 1995
- 3080-37** Corpus Christi, TX, September 1995
- 3080-38** Anaheim-Santa Ana, CA, August 1995
- 3080-39** Kansas City, MO-KS, September 1995
- 3080-40** Cleveland, OH, August 1995
- 3080-41** Salt Lake City-Ogden, UT, August 1995
- 3080-42** Indianapolis, IN, September 1995
- 3080-45** Philadelphia, PA-NJ, October 1995
- 3080-46** Seattle-Tacoma-Bremerton, WA, November 1995
- 3080-47** Charlotte-Gastonia-Rock Hill, NC-SC, October 1995
- 3080-48** Los Angeles-Long Beach, CA, December 1995
- Comp2000-Pilot Survey—3082 Series**
- 3082-1** Albuquerque, NM, February 1996
- 3082-2** Allentown-Bethlehem-Easton, PA, May-June 1996
- 3082-3** Rochester, NY, June-July 1996
- 3082-4** Salt Lake City-Ogden, UT, July-August 1996
- 3082-5** Raleigh-Durham-Chapel Hill, NC, July-August 1996
- 3082-6** New Orleans, LA, August-September 1996
- Occupational Compensation Surveys—3085 series**
- 3085-1** Denver-Boulder-Greeley, CO, January 1996
- 3085-2** Columbus, OH, January 1996
- 3085-3** New London, CT, January 1996
- 3085-4** Reading, PA, January 1996
- 3085-5** Hartford, CT, March 1996
- 3085-6** Huntsville, AL, March 1996
- 3085-7** Detroit, MI, January 1995

- 3085-8** Washington, DC-MD-VA, February 1996
- 3085-9 Dallas-Fort Worth, TX, March 1996
- 3085-9** West Palm Beach-Boca Raton, FL, February 1996
- 3085-11** Scranton-Wilkes Barre, PA, March 1996
- 3085-12** Jackson, MS, April 1996
- 3085-13** Minneapolis-St. Paul, MN-WI, February 1996
- 3085-14** Omaha, NE-IA, March 1996
- 3085-15** Nashville, TN, May 1996
- 3085-16** Dayton-Springfield, OH, March 1996
- 3085-17** Sacramento, CA, March 1996
- 3085-18** San Francisco-Oakland-San Jose, CA, March 1996
- 3085-19** St. Louis, MO-IL, March 1996
- 3085-20** Orlando, FL, April 1996
- 3085-21** Houston, TX, May 1996
- 3085-22** Phoenix, AZ, April 1996
- 3085-23** Cincinnati, OH-KY-IN, May 1996
- 3085-24** Houston-Galveston-Brazoria, TX, April 1996
- 3085-25** Atlanta, GA, March 1996
- 3085-26** Pittsburgh, PA, May 1996
- 3085-27** Cincinnati Hamilton, OH-KY-IN, May 1996
- 3085-28** Portland, OR, July 1996
- 3085-29** Worcester-Lawrence, MA-NH-ME-CT, June 1996
- 3085-30** Anchorage, Ak, July 1996
- 3085-31** Indianapolis, IN, August 1996
- 3085-32** State of Alaska, July 1996
- 3085-34** Honolulu, HI, August 1996
- 3085-35** Cleveland, OH, August 1996
- 3085-36** Richmond-Petersburg, VA, August 1996
- 3085-37** State of Hawaii, August 1996
- 3085-38** Milwaukee, WI, August 1996
- 3085-39** Tampa-St. Petersburg-Clearwater, FL, July 1996
- 3085-40** San Diego, CA, July 1996
- 3085-41** Kansas City, MO-KS, September 1996
- 3085-42** Cleveland-Akron, OH, August 1996
- 3085-43** Milwaukee-Racine, WI, August 1996
- 3085-44** San Juan-Caguas-Arecibo, PR, October 1996
- 3085-45** Philadelphia, PA, November 1996
- 3085-46** Philadelphia-Wilmington-Atlantic City, PA- NJ-DE-MD, November 1996
- 3085-47** Miami-Fort Lauderdale, FL, November 1996
- 3085-48** Seattle, WA, November 1996
- 3085-49** San Juan-Caguas-Arecibo, PR, October 1996 (Spanish Ed.)
- National Compensation Surveys²**
- 3090-1** Huntsville-AL, December 1996 (1997)
- 3090-2** Columbus, OH, January 1997
- 3090-3** Dayton-Springfield, OH, April 1997(1997)
- 3090-4** Dallas-Ft. Worth, TX, December 1996 (1997)
- 3090-5** San Francisco-Oakland-San Jose, CA, January 1997(1997)
- 3090-6** Detroit-Ann Arbor-Flint, MI, January 1997 (1997)

²The Occupational Compensation Survey became the National Compensation Survey in 1997.

Bulletin 3090-7

- 3090-7** Denver-Boulder-CO, December 1996 (1997)
- 3090-8** Washington-Baltimore-DC-MD-VA-WV, February 1997(1997)
- 3090-9** Sacramento-Yolo, CA, March 1997 (1997)
- 3090-10** New York-Northern NJ-Long Island, February 1997(1997)
- 3090-11** Minneapolis-St. Paul, MN-WI, January 1997 (1997)
- 3090-12** Los Angeles-Riverside-Orange County, CA, January 1997
- 3090-13** Hartford, CT, March 1997 (1997)
- 3090-14** St. Louis-MO-IL, March 1997 (1997)
- 3090-15** Orlando, FL, March 1997 (1997)
- 3090-16** Charlotte-Gastonia-Rock Hill, NC-SC, February 1997 (1997)
- 3090-17** Dothan, AL, May 1997 (1997)
- 3090-18** Brownville-Harlingen-San Benito, TX, May 1997(1997)
- 3090-19** Savannah, GA, July 1997
- 3090-20** Central New York, July 1997
- 3090-21** West Virginia, May 1997
- 3090-22** Tallahassee, FL, July 1997
- 3090-23** Johnstown, PA, July 1997
- 3090-24** Amarillo, TX, August 1997
- 3090-25** Montana, June 1997
- 3090-26** Arkansas, July 1997
- 3090-27** Nevada, July 1997
- 3090-28** Chicago-Gary-Keosha, IL-IN-WI, July 1997
- 3090-29** Boston-Worchester-Lawrence, MA-NH-ME-CT, August 1997
- 3090-30** Kansas City, MO-KS, September 1997
- 3090-31** Milwaukee-Racine, WI, September 1997
- 3090-32** Richmond-Petersburg, VA, August 1997
- 3090-33** Portland-Salem, OR-WA, October 1997
- 3090-34** Visalia-Tulare-Porterville, CA, October 1997
- 3090-35** Cincinnati-Hamilton, OH-KY-IN, September 1997
- 3090-36** San Diego, CA, November 1997
- 3090-37** Fort Collins-Loveland, CO, November 1997
- 3090-38** Phoenix-Mesa, AZ, August 1997
- 3090-39** Seattle-Tacoma-Bremerton, WA, December 1997
- 3090-40** Houston-Galveston-Brazoria, TX, October 1997
- 3090-41** New Orleans, LA, February 1998
- 3090-42** Tampa-St. Petersburg-Clearwater, FL, December 1997
- 3090-43** Indianapolis, IN, February 1998
- 3090-44** Pittsburgh, PA, December 1997
- 3090-45** Rochester, NY, January 1998
- 3090-46** Raleigh-Durham-Chapel Hill, NC, March 1998
- 3090-47** Cleveland-Akron, OH, February 1998
- 3090-48** Atlanta, GA, October 1997
- 3090-49** Philadelphia-Wilmington-Atlantic City, PA-NJ-DE-MD, February 1998
- 3090-50** Miami-Fort Lauderdale, FL, April 1998
- 3095-1** Columbus, OH, March 1998

3095-2 Washington-Baltimore, DC-MD-VA-WV,
March 1998

3095-3 Orlando, FL, April 1998

3095-4 New York—Northern New Jersey—Long Island,
NY-NJ-CT-PA, March 1998

3095-5 Detroit—Ann Arbor—Flint, MI, March 1998

3095-6 Dallas—Ft. Worth, TX, March 1998

3095-7 Los Angeles—Riverside—Orange County,
March 1998

3095-8 Anchorage, AK, May 1998

3095-9 San Francisco—Oakland—San Jose, CA,
June 1998

3095-10 Denver—Boulder—Greeley, CO, May 1998

3095-11 Sacramento-Yolo, CA, May 1998

3095-12 Charlotte-Gastonia-Rock Hill, NC-SC, June
1998

Alphabetical Listing of BLS Bulletins

Alcohol and Drug Abuse Provisions in Major Collective Bargaining Agreements in Selected Industries
(1990) (No. 2369)

American Workforce, The: 1992-2005
(1994) (No. 2452)

Analysis of Work Stoppages
1976 (1978) (No. 1996); 1977 (1979) (No. 2032);
1978 (1980) (No. 2066); 1979 (1981) (No. 2092);
1980 (1982) (No. 2120)

Analyzing 1981 Earnings Data from the Current Population Survey
(1982) (No. 2149)

Annual Earnings and Employment Patterns of Private Nonagricultural Employees
1973-75, (1979) (No. 2031)

Area Wage Surveys
1977 (No. 1950); 1978 (No. 2025); 1979 (No. 2050); 1980 (No. 3000); 1981 (No. 3010); 1982 (No. 3015); 1983 (No. 3020); 1984 (No. 3025); 1985 (No. 3030); 1986 (No. 3035); 1987 (No. 3040); 1988 (No. 3045); 1989 (No. 3050); 1990 (No. 3055)
(Each survey year covers between 60 and 70 metropolitan areas. See subject index for complete list of areas.)

Back Injuries Associated With Lifting
(1982) (No. 2144)

Bargaining Calendar
1978 (1978) (No. 1998); 1979 (1979) (No. 2024);
1980 (1980) (No. 2059); 1981 (1981) (No. 2090);
1982 (1982) (No. 2127); 1983 (1983) (No. 2165);
1984 (1984) (No. 2194); 1985 (1985) (No. 2231);
1986 (1986) (No. 2258); 1987 (1987) (No. 2274);
1988 (1987) (No. 2294); 1989 (1989) (No. 2323);
1990 (1990) (No. 2355); 1991 (1991) (No. 2377);
1992 (1992) (No. 2396); 1993 (1993) (No. 2415);
1994 (1993) (No. 2438); 1995 (1995) (No. 2457)

BLS Economic Growth Model System Used for Projections to 1990
(1982) (No. 2112)

BLS Handbook of Methods
(No. 2134-1), Vol. I (1982), 21 chapters;
(No. 2134-2), Vol. II (1984), CPI; (1988)
(No. 2285); (1992) (No. 2414); (1997) (No. 2490)

BLS Measures of Compensation
(1986) (No. 2239)

BLS Publications, 1972-77
(1978) (No. 1990); 1978-90 (1991) (No. 2387)

BLS Reader on Productivity, A
(1983) (No. 2171); (1996) (No. 2474)

Capital Stock Estimates for Input-Output Industries: Methods and Data
(1979) (No. 2034)

Career Guide to Industries
(1992) (No. 2403); (1994) (No. 2453); (1998)
(No. 2503)

Characteristics of Major Collective Bargaining Agreements
July, 1976 (1979) (No. 2013); January 1, 1978
(1980) (No. 2065); July 1, 1980 (1981) (No. 2095)

Chemical Burn Injuries
(1989) (No. 2353)

Children of Working Mothers
(1983) (No. 2158)

Comparisons of United States, German, and Japanese Export Price Indexes
(1980) (No. 2046)

Construction Industry Test Survey Jacksonville, FL, Wages and Benefits
(1998) (No. 2510-1)
Tucson, AZ, Wages and Benefits
(1998) No. 2510-2)

**Consumer Expenditure Interview Survey Quarterly
Data, 1984-87**

(1989) (No. 2332)

Consumer Expenditure Survey

1987 (1990) (No. 2354); 1988-89 (1991); 1990-91
(No. 2383); (1993) (No. 2425); 1992-93 (1995)
(No. 2462); 1994-95 (1997) (No. 2492)

Consumer Expenditure Survey: Diary Survey

1980-81 (1983) (No. 2173); 1982-83
(1986) (No. 2245)

**Consumer Expenditure Survey: Integrated Diary
and Interview Survey Data**

1972-73 (1978) (No. 1992)

**Consumer Expenditure Survey: Integrated Survey
Data, 1984-86**

(1989) (No. 2333)

Consumer Expenditure Survey Interview Survey

1972-73 (1978) (2 vols.) (No. 1997); 1980- 81
(1985) (No. 2225); 1982-83 (1986) (No. 2246);
1984(1986) (No. 2267)

**Consumer Expenditure Survey Series: Interview
Survey, 1972-73**

(1978) (No. 1985)

Counselor's Guide to Occupational Information

(1980) (No. 2042)

**Directory of National Unions and Employee
Associations**

1977 (1979) (No. 2044); 1979 (1980) (No. 2079);
1979-83 (1985) (No. 2240)

Displaced Workers

1981-85 (1987) (No. 2289); 1985-89 (1991)
(No. 2382); 1987-91 (1993) (No. 2427); 1991-92
(1995) (No. 2464) (Continued in Report series.)

**Distribution of Occupational Employment in States
and Areas by Race and Sex**

1978 (1980) (No. 2053)

**Earnings and Other Characteristics of Organized
Workers, May 1980**

(1981) (No. 2105)

Economic Projections to 1990

(1982) (No. 2121)

Educational Attainment of Workers

March 1981 (1983) (No. 2159); March 1982-83
(1984) (No. 2191)

**Employee Benefits in a Changing Economy
A Chartbook**

(1992) (No. 2394)

Employee Benefits in Industry

1980 (1981) (No. 2107)

Employee Benefits in Medium and Large Firms

1981 (1982) (No. 2140); 1982 (1983) (No. 2176);
1983 (1984) (No. 2213); 1984 (1985) (No. 2237);
1985 (1986) (No. 2262); 1986 (1987) (No. 2281);
1988 (1989) (No. 2336); 1989 (1990) (No. 2363)

**Employee Benefits in Medium and Large Private
Establishments**

1991 (1993) (No. 2422); 1993 (1995) (No. 2456);
1995 (1998) (No. 2496)

Employee Benefits in Small Private Establishments

1990 (1991) (No. 2388); 1992 (1994) (No. 2441);
1994 (1996) (No. 2475); (1998) (No. 2507)

Employee Benefits in State and Local Governments

1987 (1988) (No. 2309); 1990 (1992) (No. 2398);
1992 (No. 2444); 1994 (1996) (No. 2477)

Employee Benefits Survey: An MLR Reader

(1990) (No. 2362)

Employee Benefits Survey: A BLS Reader

(1995) (No. 2459)

**Employment and Earnings, States and Areas
Data for:**

1939-78 (1979) (No. 1370-13); 1977-79 (1981)
(No. 1370-14); 1977-80 (1981) (No. 1370-15);
1977-81 (1982) (No. 1370-16)

Employment and Earnings, United States

1909-78 (1979) (No. 1312-11)

Employment and Wages, Annual Averages

1982 (1984) (No. 2215); 1983 (1985)
(No. 2238); 1984 (1985) (No. 2249);

Employer Costs for Employee Compensation

1985 (1986) (No. 2272); 1986 (1987) (No. 2297);
1987 (1988) (No. 2314); 1988 (1989) (No. 2341);
1989 (1990) (No. 2373); 1990 (1991) (No. 2393);
1991 (No. 2419) (1993); 1992 (No. 2434) (1993);
1993 (No. 2449) (1994); 1994 (No. 2467) (1995);
1995 (No. 2483) (1996); 1996 (No. 2494) (1997)

Employer Costs for Employee Compensation

(1998) (No. 2505)

Employment and Wages Annual Averages

1997 (1998) (No. 2511)

Employment Cost Indexes and Levels

1975-88 (1988) (No. 2319); 1975-89 (1989)
(No. 2339); 1975-90 (No. 2372); 1990 (1991)
(No. 2389); 1991 (1992) (No. 2413); 1975-93
(1993) (No. 2434); 1975-94 (1994) (No. 2447);
1975-95 (1995) (No. 2466); 1975-97 (1988)
(No. 2504)

Employment, Hours, and Earnings, States and Areas

1939-82, (2 vols.) (1984) (No. 1370-17); 1972-87
(5 volumes) (1988) (No. 2320); Data for 1980-83
Supplement (1984) (No. 1370-18); Data for 1980-
84, Supplement (1985) (No. 1370-19); Data for
1987-92 (1992) (No. 2411); 1988-94 (1995)
(No. 2454)

Employment, Hours, and Earnings, United States

1909-84, (2 vols.) (1985) (No. 1312-12); 1909-90
(2 vols.) (1990) (No. 2370); 1981-93 (1993)
(No. 2429); 1909-94 (1994) (No. 2445); 1990-95
(1995) (No. 2465); 1988-96 (1996) (No. 2481)

Employment Outlook

1994-2005 (1995) (No. 2472); 1996-2006 (1998)
(No. 2502)

Employment Projections for 1995

(1984) (No. 2197)

Employment Projections for 1995

Data and Methods

(1986) (No. 2253)

Employment Projections for the 1980s

(1979) (No. 2030)

Employment Requirements of Mass Transit: A Case Study of the Massachusetts Bay Transportation Authority

(1978) (No. 1989) (published jointly by the Bureau of Labor Statistics and the Employment and Training Administration, U.S. Department of Labor.

Employment Trends in Computer Occupations

(1988) (No. 2101)

Employer Costs of Employee Compensation

(1998) (No. 2508)

Estimating State and Local Area Unemployment A Guide for Data Users

(1980) (No. 2058)

Exploring Careers

(1979) (No. 2001)

Families at Work: The Jobs and the Pay

(1984) (No. 2209)

First Hundred Years of the Bureau of Labor Statistics

(1985) (No. 2235)

Geographic Profile of Employment and Unemployment

1980 (1982) (No. 2111); 1981 (1982) (No. 2156);
1982 (1983) (No. 2170); 1983 (1984) (No. 2216);
1984 (1985) (No. 2234); 1985 (1986) (No. 2266);
1986 (1987) (No. 2279); 1987 (1988) (No. 2305);
1988 (1989) (No. 2327); 1989 (1990) (No. 2361);
1990 (No. 2381) (1991); 1991 (No. 2410) (1992);
1992 (No. 2428) (1993); 1993 (No. 2446) (1994);
1994 (No. 2469) (1995); 1995 (No. 2486) (1997);
1996 (No. 2498)

Guide to Seasonal Adjustment of Labor Force Data

(1982) (No. 2114)

Handbook of Labor Statistics

1978 (1979) (No. 2000); (1980) (No. 2070); (1983)
(No. 2175); (1985) (No. 2217); (1989) (No. 2340)

Heat Burn Injuries

(1990) (No. 2358)

**Historical and Projected Input-Output Tables
of the Economic Growth Project**

(1980) (No. 2056) (Vol. I—Direct Requirements
Tables; Vol. II—Total Requirements Tables)

How Workers Get Their Training

(1985) (No. 2226); (1992) (No. 2407)

**Impact of Research and Development on
Productivity Growth**

(1989) (No. 2331)

Impact of Technology on Labor in Five Industries

(1982) (No. 2137)

(printing and publishing, water transportation,
copper ore mining, fabricated structural metal
manufacturing, and inter-city trucking)

**Impact of Technology on Labor in Four
Industries**

(textiles; pulp, paper and paperboard; steel; and
motor vehicles) (1985) (No. 2228)

Industry Wage Surveys

Appliance Repair

November 1978 (1981) (No. 2067);
November 1981 (1983) (No. 2177)

Auto Dealer Repair Shops

July 1988 (1989) (No. 2337); June 1978 (1980)
(No. 2060); November 1982 (1984) (No. 2198)

Banking

1985 (1986) (No. 2269); 1989 (No. 2371);
February 1980 (1981) (No. 2099)

Banking and Life Insurance, December 1976 (1978)
(No. 1988)

Basic Iron and Steel

1978-79 (1980) (No. 2064); August 1983 (1984)
(No. 2221); October 1988 (1989) (No. 2346)

Bituminous Coal

January 1976-March 1981 (1978) (No. 1999);
July 1982 (1983) (No. 2185); July 1988 (1989)
(No. 2342)

Certificated Air Carriers

September 1980 (1982) (No. 2129); January 1989
(1990) (No. 2356); June 1984 (1985) (No. 2241)

Cigarette Manufacturing

July 1986 (1987) (No. 2276); June 1981 (1982)
(No. 2132)

Communications, October-December

1976 (1978) (No. 1991); 1977 (1979) (No.
2029); 1978 (1980) (No. 2071); 1979 (1981)
(No. 2100); 1980 (1982) (No. 2126); 1981
(1983) (No. 2188)

Computer and Data Processing Services

March 1978 (1979) (No. 2028); October 1982
(1983) (No. 2184); 1987 (1988) (No. 2318)

Contract Cleaning Services

August 1986 (1988) (No. 2299); July 1977
(1978) (No. 2009); July 1981 (1982) (No. 2152)

Corrugated and Solid Fiber Boxes

July 1987 (1988) (No. 2315); May 1981 (1982)
(No. 2138)

Department Stores

August 1986 (1988) (No. 2311); June 1981
(1982) (No. 2147); May 1977 (1978) (No. 2006)

Drug Manufacturing

September 1978 (1980) (No. 2077)

Electric and Gas Utilities

February 1978 (1979) (No. 2040); February 1988
(1989) (No. 2338); October 1982 (1984) (No. 2218)

Fabricated Structural Metal

November 1979 (1981) (No. 2094)

Grain Mill Products

September 1977 (1979) (No. 2026); September
1982 (1984) (No. 2207); September 1987 (1989)
(No. 2325)

Help Supply Services

October 1989 (1993) (No. 2430)

Hosiery

August 1982 (1982) (No. 2151); August 1987
(1988) (No. 2321); July 1976 (1977) (No. 1987)

Hospitals

(1984) (No. 2204); August 1985 (1987)
(No. 2273); March 1989 (1990) (No. 2364)

Industry Wage Surveys

- Hospitals and Nursing Homes
September 1978 (1980) (No. 2069)
- Hotels and Motels
July-September 1983 (1985) (No. 2227); June-
July 1988 (1989) (No. 2335); May 1978 (1980)
(No. 2055)
- Industrial Chemicals
June 1986 (1987) (No. 2287); May 1981 (1982)
(No. 2136)
- Iron and Steel Foundries
October 1986 (1987) (No. 2292); September
1979 (1981) (No. 2085)
- Life and Health Insurance Carriers
July 1986 (1987) (No. 2293)
- Life Insurance
February 1980 (1981) (No. 2119)
- Machinery Manufacturing
January 1978 (1979) (No. 2022); January 1981
(1982) (No. 2124); November 1983 (1985)
(No. 2229); February 1990 (1991) (No. 2390)
- Measuring State and Local Government Labor
Productivity: Examples from Eleven Services
(1998) (No. 2495)
- Meat Products
June 1984 (1985) (No. 2247); May 1979 (1980)
(No. 2082); September 1990 (No. 2416) (1993)
- Men's and Boys' Shirts and Nightwear
May 1984 (1985) (No. 2232); May 1981 (1982)
(No. 2131); June 1987 (1988) (No. 2304)
- Men's and Boys' Shirts
September 1990 (1992) (No. 2405)
- Men's and Boys' Suits and Coats
April 1979 (1980) (No. 2073); June 1984 (1985)
(No. 2230); May 1989 (1990) (No. 2365)
- Men's and Women's Footwear
April 1980 (1982) (No. 2118); October 1986
(1987) (No. 2291)
- Men's Shirts and Separate Trousers
May 1978 (1979) (No. 2035)
- Metal Mining
Summer-Fall 1977 (1979) (No. 2017)
- Millwork
June 1979 (1980) (No. 2083)
- Millwork
September 1984 (1985) (No. 2244)
- Miscellaneous Plastics
November 1979 (1981) (No. 2103)
- Motor Vehicles and Parts
May 1983 (1985) (No. 2223); Mid 1989
(No. 2384) (1991)
- Nonferrous Metal Manufacturing Industries
February 1981 (1983) (No. 2167)
- Nursing and Personal Care Facilities
May 1981 (1982) (No. 2142); September 1985
(1987) (No. 2275)
- Oil and Gas Extraction
June 1982 (1984) (No. 2193); June 1988 (1989)
(No. 2334); September 1977 (1979) (No. 2014)
- Petroleum Refining
June 1985 (1986) (No. 2255); May 1981 (1982)
(No. 2143); September 1988 (1989) (No. 2343)
- Pressed or Blown Glass and Glassware
June 1986 (1987) (No. 2286); May 1980 (1981)
(No. 2109)
- Pulp, Paper, and Paperboard Mills
Summer 1977 (1979) (No. 2008); July 1982
(1983) (No. 2180); September 1987 (1989)
(No. 2324)
- Savings and Loan Associations
February 1980 (1982) (No. 2106)
- Semiconductors
September 1977 (1979) (No. 2021)

**Major Collective Bargaining Agreements:
Employer Leave and Pay for Union Business**

- Shipbuilding and Repairing
October 1986 (1988) (No. 2295); September
1981 (1983) (No. 2161)
- Structural Clay Products
October 1986 (1987) (No. 2288); September
1980 (1982) (No. 2139)
- Synthetic Fibers
August 1981 (1982) (No. 2150); September 1985
(1986) (No. 2268)
- Temporary Help Supply
September 1987 (1988) (No. 2313)
- Textile Dyeing and Finishing
June 1986 (1986) (No. 2260)
- Textile Mills and Textile Dyeing and Finishing
Plants
August 1980 (1982) (No. 2122)
- Textile Mills
June 1985 (1986) (No. 2265)
- Textile Plants
(August 1990) (1991) (No. 2386)
- Women's and Misses' Dresses
August 1977 (1979) (No. 2007); August 1982
(1984) (No. 2187)
- Wood Household Furniture
June 1979 (1981) (No. 2087); June 1986 (1987)
(No. 2283)
- Injuries in**
Oil and Gas Drilling and Services
(1983) (No. 2179)
Logging Industry, The
(1984) (No. 2203)
- Injuries Involving Longshore Operations**
(1989) (No. 2326)
- Injuries Related to Servicing Equipment**
(1981) (No. 2115)
- Injuries Resulting From
Falls From Elevations**
(1984) (No. 2195)
- Falls on Stairs**
(1984) (No. 2214)
- Injuries to
Construction Laborers**
(1986) (No. 2252)
Warehouse Workers
(1986) (No. 2257)
- International Comparisons of Unemployment**
(1978) (No. 1979)
- Job Tenure and Occupational Change**
1981 (1983) (No. 2162)
- Labor and Material Requirements for**
Commercial Office Building Construction
(1982) (No. 2102)
Federal Building Construction
(1983) (No. 2146)
Hospital and Nursing Home Construction
(1983) (No. 2154)
- Labor Composition and U.S. Productivity Growth,
1948-90**
(1993) (No. 2426)
- Labor Force Statistics Derived From the Current
Population Survey: A Databook**
(2 vols.) (1982) (No. 2096); (1984) (Supplement to
Bulletin 2096) (No. 2096-1)
- Labor Force Statistics Derived from the Current
Population Survey**
1948-87 (1988) (No. 2307)
- Labor-Management Cooperation: Recent Efforts
and Results**
(1982) (No. 2153) (published jointly by the Bureau
of Labor Statistics and the Labor-Management
Services Administration, U.S. Department of Labor)
- Linking Employment Problems to Economic Status**
(1982) (No. 2123); (1983) (No. 2169); (1984)
(No. 2201); (1985) (No. 2222); (1986) (No. 2270);
(1987) (No. 2282)
- Major Collective Bargaining Agreements:
Employer Leave and Pay for Union Business**
(1980) (No. 1425-19)

**Marital and Family Patterns of Workers:
An Update**

Marital and Family Patterns of Workers: An Update
(1983) (No. 2163)

Mass Layoffs in:
1988 (1989) (No. 2344); 1989 (1990) (No. 2375);
1990 (1992) (No. 2395)

**Measuring Productivity in State and Local
Government**
(1983) (No. 2166)

**Methodology for Projections of Industry
Employment to 1990**
(1980) (No. 2036)

Monthly Labor Review Index
1976-90 (No. 2391) (1991)

**National Industry-Occupation Employment Matrix,
1970, 1978, and Projected 1990**
2vols. (1981) (No. 2086)

**National Survey of Professional, Administrative,
Technical, and Clerical Pay**
March 1977 (1977) (No. 1980); March 1978 (1978)
(No. 2004); March 1979 (1979) (No. 2045); March
1980 (1980) (No. 2081); March 1981 (1981)
(No. 2108); March 1982 (1982) (No. 2145); March
1983 (1983) (No. 2181); March 1984 (1984)
(No. 2208); March 1985 (1985) (No. 2243); March
1986 (1986) (No. 2271)

**National Survey of Professional, Administrative,
Technical, and Clerical Pay, Nonservice Industries**
March 1988 (1988) (No. 2317)

**National Survey of Professional, Administrative,
Technical, and Clerical Pay, Private Service
Industries**
March 1987 (1987) (No. 2290)

New Worklife Estimates
(1982) (No. 2157)

Occupational Compensation Survey
Part I: Pay in the United States, June 1993 (1994)
(No. 2439-1)

**Occupational Compensation Survey: Part II: Pay
Comparisons**
1992; Part III: Locality Pay, 1992 (1994) (No. 2439-2)

**Occupational Compensation Survey: National
Summary**
1993 (1995) (No. 2458); 1994 (1996) (No. 2479);
1995 (1997); (No. 2487); 1996 (1998) (No. 2497)

**Occupational Compensation Survey: Temporary
Help Supply Services**
1994 (1996) (No. 2482)

Occupational Employment and Wages
(1998) (No. 2506)

**Occupational Employment in Manufacturing
Industries**
(1982) (No. 2133); (1985) (No. 2248); (1988)
(No. 2312); 1977 (1980) (No. 2057); (1991)
(No. 2376)

**Occupational Employment in Mining, Construction,
Finance, and Services**
(1984) (No. 2186); (1986) (No. 2264); (1989)
(No. 2330); (1991) (No. 2397)

**Occupational Employment in Mining, Construction,
Finance, and Selected Services**
1993 (1995) (No. 2460)

**Occupational Employment in Selected
Nonmanufacturing Industries**
(1981) (No. 2088); (1987) (No. 2284); (1989)
(No. 2348); (1993) (No. 2417)

**Occupational Employment in Transportation,
Communications, Utilities, and Trade**
(1982) (No. 2116); (1984) (No. 2220)

Occupational Employment Statistics
1994 (1995) (No. 2468); 1995 (1996) (No. 2484)

**Occupational Injuries and Illnesses: Counts, Rates,
and Characteristics**
1992 (1995) (No. 2455); 1994 (1997) (No. 2485);
1995 (1997) (No. 2493)

Occupational Injuries and Illnesses in 1979
Summary (1981) (No. 2097)

Occupational Injuries and Illnesses by Industry
1989 (1991) (No. 2379)

Occupational Injuries and Illnesses in the United States by Industry

1975 (1978) (No. 1981); 1976 (1979) (No. 2019); 1977 (1980) (No. 2047); 1978 (1980) (No. 2078); 1980 (1982) (No. 2130); 1981 (1983) (No. 2164); 1982 (1984) (No. 2196); 1983 (1985) (No. 2236); 1984 (1986) (No. 2259); 1985 (1987) (No. 2278); 1986 (1988) (No. 2308); 1987 (1989) (No. 2328); 1988 (1990) (No. 2366); 1990 (No. 2399) (1992); 1991 (1993) (No. 2424); 1993 (1996) (No. 2478)

Occupational Outlook for College Graduates

1980-81 Edition (1980) (No. 2076)

Occupational Outlook Handbook

1980-81 Edition (1980) (No. 2075); 1982-83 Edition (1982) (No. 2200); 1984-85 Edition (1984) (No. 2205); 1986-87 Edition (1986) (No. 2250); 1988-89 Edition (1988) (No. 2300); 1990-91 Edition (1990) (No. 2350); 1992-93 Edition (1992) (No. 2400); 1994-95 Edition (1994) (No. 2450); 1996-97 Edition (1996) (No. 2470); 1998-99 Edition (1998) (No. 2500) (Reprints of occupations covered are published in the *Occupational Outlook Reprint Series*, and are for sale by the Superintendent of Documents, U.S. Government Printing Office.)

Occupational Projections and Training Data

1979 (No. 2020); 1980 (No. 2052); 1982 (No. 2202); 1984 (No. 2206); 1986 (No. 2251); 1988 (No. 2301); 1990 (No. 2351); 1992 (No. 2401); 1994 (No. 2451); 1996 (No. 2471); 1998 (No. 2501)

Occupational Wage Survey: Hospitals

January 1991, (No. 2392)

Our Changing Economy: A BLS Centennial Chartbook

(1984) (No. 2211)

Outlook 1990-2005

(1992) (No. 2402)

Outlook 2000

(1990) (No. 2352)

Outlook for Technology and Labor in Hospitals

(1992) (No. 2404)

Outlook for Technology and Labor in Telephone Communications

(1990) (No. 2357)

Permanent Mass Layoffs and Plant Closings

1987 (1988) (No. 2310)

Perspectives on Working Women: A Databook

(1980) (No. 2080)

Plant Movement, Interplant Transfer, and Relocation Allowances

(1981) (No. 1425-20)

Privacy Provisions in Collective Bargaining Agreements

1992 (1994) (No. 2448)

Productivity and the Economy: A Chartbook

(1981) (No. 2084); (1983) (No. 2172); (1988) (No. 2298); 1993 (1995) (No. 2431)

Productivity Indexes for Selected Industries

1978 Edition (1978) (No. 2002); 1977 Edition (1977) (No. 1983); 1979 Edition (1979) (No. 2054)

Productivity Measures for Selected Industries and Government Services

(1988) (No. 2296); (1989) (No. 2322); (1990) (No. 2349); (1991) (No. 2378); (1992) (No. 2406); (1994) (No. 2440); (1995) (No. 2461)

Productivity Measures for Selected Industries

1954-79 (1981) (No. 2093); 1954-80 (1982) (No. 2128); 1954-81 (1982) (No. 2155); 1954-82 (1983) (No. 2189); 1954-83 (1985) (No. 2224); 1958-84 (1986) (No. 2256); 1958-85 (1987) (No. 2277); (1995) (No. 2461); (1996) (No. 2480); (1997) (No. 2491)

Productivity: A Selected Annotated Bibliography

1976-78 (1980) (No. 2051); 1979-82 (1984) (No. 2212); 1983-87 (1990) (No. 2360)

Profile of the Teenage Worker

(1980) (No. 2039)

Profile of the Working Poor

(1989) (No. 2345); (1993) (No. 2418)

Profiles of Occupational Pay: A Chartbook

Profiles of Occupational Pay: A Chartbook
(1979) (No. 2037)

Projections 2000
(1988) (No. 2302)

Relative Importance of Components in the Consumer Price Indexes
1981 (1982) (No. 2141); 1982 (1983) (No. 2183);
1983 (1984) (No. 2210); 1984 (1985) (No. 2233);
1985 (1986) (No. 2261); 1986 (1987) (No. 2280);
1987 (1988) (No. 2303); 1988 (1989) (No. 2329);
1989 (1990) (No. 2359); 1990 (1992) (No. 2380);
1991 (1992) (No. 2408); 1992 (1993) (No. 2423);
1993 (1994) (No. 2442); 1994 (1995) (No. 2463);
1995 (1996) (No. 2476); 1996 (1997) (No. 2488);
1997 (1998) (No. 2499)

Rent or Buy? Evaluating Alternatives in the Shelter Market
(Revised 1979) (No. 2016)

Revised Seasonally Adjusted Labor Force Statistics 1978-87 (1988) (No. 2306)

Sewer Works Construction
(1979) (No. 2003)

Students, Graduates, and Dropouts
October 1980-82 (1983) (No. 2192)

Substance Abuse Provisions in Employee Benefit Plans
(1992) (No. 2412)

Tables of Working Life: The Increment-Decrement Model
(1982) (No. 2135)

Technical Description of the Quarterly Data on Weekly Earnings from the Current Population Survey
(1982) (No. 2113)

Technology and Its Impact on Labor in Four Industries
(tires, aluminum, aerospace, banking) (1986) (No. 2242); (coal mining, pharmaceutical preparations, metalworking machinery, eating and drinking places) (1992) (No. 2409)

Technological Change and its Labor Impact in Five Energy Industries
(1979) (No. 2005)

Technological Change and Its Labor Impact in Four Industries
(hosiery, folding paperboard boxes, metal cans, and laundry and cleaning) (1984) (No. 2182)

Technological Change and Its Labor Impact in Four Industries
(contract construction, railroad transportation, air transportation, petroleum pipeline transportation) (1988) (No. 2316)

Technology and Its Impact on Labor in Four Industries
(lumber and wood products, footwear, hydraulic cement, wholesale trade) (1986) (No. 2263)

Technology and Its Impact on Labor in the Life and Health Insurance Industries
(1990) (No. 2368)

Technology and Labor in Copper Or Mining, Household Appliances, and Water Transportation
(1993) (No. 2420)

Technology and Labor in Five Industries
(bakery products, concrete, air transportation, telephone communications, and insurance) (1979) (No. 2033)

Technology and Labor in Four Industries
(meat products, foundries, metalworking machinery, and electrical and electronic equipment) (1982) (No. 2104)

Technology and Labor in Oil and Gas Extraction and Commercial Banking
(1993) (No. 2432)

Technology and Labor in Pulp, Paper, Paperboard, and Selected Converting Industries
(1994) (No. 2443)

Technology and Labor in Three Service Industries: Utilities, Retail Trade, and Lodging
(1990) (No. 2367)

Technology, Productivity, and Labor in the Bituminous Coal Industry, 1950-79
(1981) (No. 2072)

Time Series Data for Input-Output Industries: Output, Price, and Employment
(1979) (No. 2018)

Trends in Manufacturing: A Chartbook
(1985) (No. 2219)

Trends in Multifactor Productivity, 1948-81
(1983) (No. 2178)

Union Security and Dues Checkoff Provisions
(1982) (No. 1425-21)

Unemployment and its Effect on Family Income in 1980
(1982) (No. 2148)

Union Wages and Benefits

Building Trades
July 2, 1979 (1980) (No. 2068); July 3, 1978 (1979) (No. 2038)

Local-Transit Operating Employees
July 1, 1979 (1980) (No. 2074); 1978 (1979) (No. 2043); July 1, 1980 (1981) (No. 2117)

Local Truckdrivers and Helpers
September 3, 1979 (1981) (No. 2089)

Printing Trades
July 1, 1980 (1981) (No. 2091); September 1, 1978 (1980) (No. 2049); September 2, 1980 (1982) (No. 2125)

Union Wages and Hours

Building Trades
July 1, 1977 (1979) (No. 2012)

Local-Transit Operating Employees
July 1, 1977 (1978) (No. 1995)

Local Truckdrivers and Helpers
July 1, 1976 (1978) (No. 1984); July 1, 1977 (1979) (No. 2015)

Printing Industry
July 1, 1976 (1978) (No. 1986)

Printing Trades
July 1, 1977 (1979) (No. 2027)

Wage Chronology

Berkshire Hathaway and the Clothing and Textile Workers, 1943-80 (1980) (No. 2061)

Bituminous Coal Mine Operators and United Mine Workers 1933-81 (1980) (No. 2062)

Dan River, Inc., and the Textile Workers (UTWA), 1943-79 (1980) (No. 2048)

Firestone Tire and Rubber Co. and the B.F. Goodrich Co. (Akron Plants) and the Rubber Workers, 1937-79 (1979) (No. 2011)

Ford Motor Co. and the Auto Workers, Vol. II 1973-79 (1978) (No. 1994)

International Paper Co., Multiple Mill Group, and the Paperworkers and the Electrical Workers (IBEW), 1937-79 (1979) (No. 2023)

International Shoe Co., the Shoe Workers, and the Boot and Shoe Workers, 1945-78 (1979) (No. 2010)

Massachusetts Shoe Manufacturers and the Shoe Workers, 1945-79 (1978) (No. 1993)

North Atlantic Shipping Associations and the International Longshoremen's Association (ILA), 1934-80 (1980) (No. 2063)

Pacific Coast Shipbuilders and Various Unions, 1941-77 (1978) (No. 1982)

Railroads—Nonoperating Employees, 1920-77 (1980) (No. 2041)

White-Collar Pay: Private Goods Producing Industries

March 1990 (1990) (No. 2374)

White-Collar Pay: Private Service Producing Industries

March 1989 (1989) (No. 2347)

Women at Work: A Chartbook

(1983) (No. 2168); (1991) (No. 2385)

Work Experience of the Population in 1981-82

Work Experience of the Population in 1981-82
(1984) (No. 2199)

Work-Related Hand Injuries and Upper Extremity
Amputations
(1982) (No. 2160)

Work Stoppages in Government
1980 (1981) (No. 2110)

Workers Without Jobs: A Chartbook on
Unemployment
(1983) (No. 2174)

Worklife Estimates: Effects of Race and Education
(1986) (No. 2254)

Wage Administration Provisions
(1978) (No. 1425-17)

Wage-Incentive, Production-Standard, and Time-
Study Provisions
(1979) (No. 1425-18)

Youth Unemployment: An International Perspective
(1981) (No. 2098)

Numerical Listing of BLS Reports

- 412-3** What Every Employer Needs to Know About OSHA Recordkeeping (1980)
- 515** The Development and Uses of Table Producing Language (1978)
- 517** The Consumer Price Index: Concepts and Content Over the Years (revised 1978)
- 519** Collective Bargaining in the Railroad Industry (1978)
- 520** Wage Differences Among Large City Governments and Comparisons with Industry and Federal Pay, 1975-76 (1978)
- 521** Major Programs 1978: Bureau of Labor Statistics (1978)
- 522** Questions and Answers on Popular Labor Force Topics (1978)
- 523** Collective Bargaining in the Farm Machinery and Equipment Industry (1978)
- 524** A Guide to Evaluating Your Firm's Injury and Illness Experience, 1976: Construction Industries (1978)
- 525** A Guide to Evaluating Your Firm's Injury and Illness Experience, 1976: Manufacturing Industries (1978)
- 526** A Guide to Evaluating Your Firm's Injury and Illness Experience, 1976: Transportation and Public Utilities Industries (1978)
- 527** A Guide to Evaluating Your Firm's Injury and Illness Experience, 1976: Wholesale and Retail Trade Industries (1978)
- 528** A Guide to Evaluating Your Firm's Injury and Illness Experience, 1976: Services Industries (1978)
- 529** Conventions 1978: National Unions, Employee Associations, and State Labor Bodies (1978)
- 530** Where to Find BLS Statistics on Women (1978)
- 531** Employment in Perspective: Working Women, First Quarter 1978 (1978)
- 532** Work Stoppages in Government, 1976 (1978)
- 533** BLS File of State, County, and Municipal Collective Bargaining Agreements, Fall 1977 (1978)
- 534** U.S. Department of State Indexes of Living Costs Abroad and Quarters Allowances, April 1978(1978)
- 535** Chartbook on Occupational Injuries and Illnesses in 1976(1978)
- 536** Work Experience and Earnings in 1975 by State and Area (1978) (Analysis of data from the Survey of Income and Education conducted by the Bureau of the Census for the Department of Health, Education, and Welfare in spring 1976)
- 537** Directory of Occupational Wage Surveys, Jan. 1970-Dec. 1977 (1979)
- 538** Collective Bargaining in the Maritime Industry (1978)
- 539** State Profile of Employment and Unemployment, 1977 (1978)
- 540** Union Wage Rates in Grocery Stores, July 1, 1977(1978)
- 541** U.S. Department of State Indexes of Living Costs Abroad and Quarters Allowances, April-June 1978 Revisions (1978)
- 542** National Emergency Disputes under the Taft-Hartley Act, 1947-77 (1978)
- 543** Publications of the Bureau of Labor Statistics, July-December 1977 (1978)

Report 544

- 544** Employment in Perspective: Working Women, Second Quarter 1978 (1978)
- 545** Marital and Family Status of Workers by State and Area (1978) (Analysis of data from the Survey of Income and Education conducted by the Bureau of the Census for the Department of Health, Education, and Welfare in spring 1976)
- 546** Collective Bargaining in the Airline Industry (1979)
- 547** Employment in Perspective: Working Women, Third Quarter 1978 (1978).
- 548** U.S. Department of State Indexes of Living Costs Abroad and Quarters Allowances, July-September 1978 Revisions (1978)
- 549** Wage Differences Among Large City Governments and Comparisons with Industry and Federal Pay, 1976-77 (1978)
- 550** Directory of BLS Studies in Industrial Relations, 1960-78 (1979)
- 551** Employment in Perspective: Working Women, Fourth Quarter 1978 (1979)
- 552** Major Programs, Bureau of Labor Statistics (1980)
- 553** U.S. Department of State Indexes of Living Costs Abroad and Quarters Allowances, October-December 1978 Revisions (1979)
- 554** Work Stoppages in Government, 1977 (1979)
- 555** Employment in Perspective: Working Women, 1978 Summary (1979)
- 556** Earnings and Other Characteristics of Organized Workers, May 1977(1979)
- 557** Evaluating Your Firm's Injury and Illness Record: Construction Industries, 1977 (1979)
- 558** Evaluating Your Firm's Injury and Illness Record: Manufacturing Industries, 1977 (1979)
- 559** BLS Publications on Productivity and Technology (1979)
- 560** BLS File of State, County, and Municipal Collective Bargaining Agreements, Fall 1978 (1979)
- 561** Occupational Injuries and Illnesses in 1977: Summary (1979)
- 562** Conventions 1979: National Unions, Employee Associations, and State Labor Bodies (1979)
- 563** Collective Bargaining in the Rubber Industry (1979)
- 564** Publications of the Bureau of Labor Statistics, January-June 1978 (1979)
- 565** Employment in Perspective: Working Women, First Quarter 1979 (1979)
- 566** U.S. Department of State Indexes of Living Costs Abroad and Quarters Allowances, April 1979 (1979)
- 567** Collective Bargaining in the Electric Machinery, Equipment, and Supplies Industry (1979)
- 568** U.S. Department of State Indexes of Living Costs Abroad and Quarters Allowances: A Technical Description (1980)
- 569** Collective Bargaining in the Meat Products Industry (1979)
- 570** Escalation and Producer Price Indexes: A Guide for Contracting Parties (1979)
- 571** Geographic Profile of Employment and Unemployment; States, 1978; Metropolitan Areas, 1977-78 (1979)
- 572** Employment in Perspective: Working Women, Second Quarter 1979 (1979)
- 573** U.S. Department of State Indexes of Living Costs Abroad and Quarters Allowances, April-June 1979 Revisions (1979)
- 574** Collective Bargaining in the Motor Vehicle and Equipment Industry (1979)
- 575** Women in the Labor Force: Some New Data Series (1979)

- 576** State Data on Occupational Injuries and Illnesses in 1976(1979)
- 577** Publications of the Bureau of Labor Statistics, July-December 1978 (1979)
- 578** Publications of the Bureau of Labor Statistics, January-June 1979 (1980)
- 579** Employment in Perspective: Working Women, Third Quarter 1979(1979)
- 580** U.S. Department of State Indexes of Living Costs Abroad and Quarters Allowances, July-September 1979 Revisions (1979)
- 581** Measuring Labor Force Movements: A New Approach (1980)
- 582** Work Stoppages in Government, 1978 (1980)
- 583** Information Processing at BLS (1980)
- 584** Employment in Perspective: Working Women, Fourth Quarter 1979 (1980)
- 584** (Duplicate number) Employment in Perspective: Minority Workers, Fourth Quarter 1979 (1980)
- 585** U.S. Department of State Indexes of Living Costs Abroad and Quarters Allowances, October-December 1979 Revisions (1980)
- 586** Occupational Injuries and Illnesses in 1978: Summary (1980)
- 587** Employment in Perspective: Working Women, 1979 Summary (1980)
- 588** Evaluating Your Firm's Injury and Illness Record, 1978: Construction Industries (1980)
- 589** Evaluating Your Firm's Injury and Illness Record, 1978: Manufacturing Industries (1980)
- 590** Evaluating Your Firm's Injury and Illness Record, 1978: Transportation and Public Utilities Industries (1980)
- 591** Evaluating Your Firm's Injury and Illness Record, 1978: Wholesale and Retail Trade Industries (1980)
- 592** Evaluating Your Firm's Injury and Illness Record, 1978: Services Industries (1980)
- 593** CPI Issues (1980)
- 594** Conventions 1980: National Unions, Employee Associations, and State Labor Bodies (1980)
- 595** Relative Importance of Components in the Consumer Price Indexes, 1977 (1980)
- 596** Wage Differences Among Large City Governments and Comparisons with Industry and Federal Pay, 1977-78 (1980)
- 597** Accidents Involving Eye Injuries (1980)
- 598** BLS File of State, County, and Municipal Collective Bargaining Agreements, Fall 1979 (1980)
- 599** U.S. Department of State Indexes of Living Costs Abroad and Quarters Allowances, April 1980(1980)
- 600** Employment in Perspective: Working Women, First Quarter 1980 (1980)
- 601** Technical Description of the Quarterly Data on Weekly Earnings from the Current Population Survey (1980)
- 602** Employment in Perspective: Minority Workers, First Quarter 1980 (1980)
- 603** Collective Bargaining in the Basic Steel Industry (1980)
- 604** Accidents Involving Face Injuries (1980)
- 605** Accidents Involving Head Injuries (1980)
- 606** Directory of Occupational Wage Surveys, 1974-79 (1980)
- 607** Collective Bargaining in the Telephone Industry (1980)

Report 608

- 608** Using the Current Population Survey as a Longitudinal Data Base (1980)
- 609** Recent Trends in Labor Force Participation Rates: A Chartbook (1980)
- 610** Compensation in the Construction Industries in Large Metropolitan Areas (1980)
- 611** Employment in Perspective: Working Women, Second Quarter 1980 (1980)
- 612 Where to Find BLS Statistics on Women (1980)
- 613** Collective Bargaining in the Longshore Industry (1980)
- 614** U.S. Department of State Indexes of Living Costs Abroad and Quarters Allowances, April-June 1980 Revisions (1980)
- 615** Employee Benefits in Industry: A Pilot Survey (1980)
- 616** Employment in Perspective: Minority Workers, Second Quarter 1980 (1980)
- 617** Collective Bargaining in the Aerospace Industry (1980)
- 618** Publications of the Bureau of Labor Statistics, July-December 1979 (1980)
- 619** Geographic Profile of Employment and Unemployment, 1979 (1980)
- 620** BLS Machine-Readable Data and Tabulating Routines (1981)
- 621** Employment in Perspective: Working Women, Third Quarter 1980 (1980)
- 622 Employment in Perspective: Minority Workers, Third Quarter 1980 (1980)
- 623 U.S. Department of State Indexes of Living Costs Abroad and Quarters Allowances, July-September 1980 Revisions (1980)
- 624** Publications of the Bureau of Labor Statistics, January-June 1980 (1980)
- 625** Collective Bargaining in the Bituminous Coal Industry (1980)
- 626** Accidents Involving Foot Injuries (1981)
- 627** Union Wages Rates in Grocery Stores, September^ 1979(1981)
- 628** Hourly Earnings of Nonsupervisory Employees in the Private Nonfarm Economy, May 1979 (1981)
- 629** Work Stoppages in Government, 1979 (1981)
- 630** U.S. Department of State Indexes of Living Costs Abroad and Quarters Allowances, October-December 1980 Revisions (1981)
- 631** Employment in Perspective: Working Women, Fourth Quarter 1980 (1981)
- 632** Collective Bargaining in the Railroad Industry (1981)
- 633** Wage Differences Among Large City Governments and Comparisons With Industry and Federal Pay, 1978-79 (1981)
- 634** Employment in Perspective: Minority Workers, Fourth Quarter 1980 (1981)
- 635** Conventions 1981: National Unions, Employee Associations, and State Labor Bodies (1981)
- 636** Evaluating Your Firm's Injury and Illness Record, 1979: Construction Industries (1981)
- 637** Evaluating Your Firm's Injury and Illness Record, 1979: Manufacturing Industries (1981)
- 638** Evaluating Your Firm's Injury and Illness Record, 1979: Transportation and Public Utilities Industries (1981)
- 639** Evaluating Your Firm's Injury and Illness Record, 1979: Wholesale and Retail Trade Industries (1981)
- 640** Evaluating Your Firm's Injury and Illness Record, 1979: Services Industries (1981)

- 641** Publications of the Bureau of Labor Statistics, July-December 1980 (1981)
- 642** Collective Bargaining in the U.S. Postal Service (1981)
- 643** Employment in Perspective: Working Women, Summary 1980 (1981)
- 644** Directory of BLS Studies in Industrial Relations, 1970-80 (1981)
- 645** BLS File of State, County, and Municipal Collective Bargaining Agreements, Spring 1981 (1981)
- 646** U.S. Department of State Indexes of Living Costs Abroad and Quarters Allowances, April 1981 (1981)
- 647** Employment in Perspective: Working Women, First Quarter 1981 (1981)
- 648** Employment in Perspective: Minority Workers, First Quarter 1981 (1981)
- 649** Wage Differences Among Large City Governments and Comparisons With Industry and Federal Pay, 1979-80 (1981)
- 650** Employment in Perspective: Working Women, Second Quarter 1981 (1981)
- 651** U.S. Department of State Indexes of Living Costs Abroad and Quarters Allowances, April-June 1981 Revisions (1981)
- 652** Employment in Perspective: Minority Workers, Second Quarter 1981 (1981)
- 653** Employment in Perspective: Working Women, Third Quarter 1981 (1981)
- 654** U.S. Department of State Indexes of Living Costs Abroad and Quarters Allowances, July-September 1981 Revisions (1981)
- 655** Employment in Perspective: Minority Workers, Third Quarter 1981 (1981)
- 656** Collective Bargaining in the Rubber Industry (1982)
- 657** Employment in Perspective: Working Women, Fourth Quarter 1981 (1982)
- 658** U.S. Department of State Indexes of Living Costs Abroad and Quarters Allowances, October-December 1981 Revisions (1982)
- 659** Evaluating Your Firm's Injury and Illness Record, 1980: Construction Industries (1982)
- 660** Evaluating Your Firm's Injury and Illness Record, 1980: Manufacturing Industries (1982)
- 661** Evaluating Your Firm's Injury and Illness Record, 1980: Wholesale and Retail Trade Industries (1982)
- 662** Evaluating Your Firm's Injury and Illness Record, 1980: Transportation and Public Utilities Industries (1982)
- 663** Evaluating Your Firm's Injury and Illness Record, 1980: Services Industries (1982)
- 664** Employment in Perspective: Minority Workers, Fourth Quarter 1981 (1982)
- 665** Employment in Perspective: Working Women, First Quarter 1982 (1982)
- 666** U.S. Department of State Indexes of Living Costs Abroad and Quarters Allowances, April 1982 (1982)
- 667** Employment in Perspective: Minority Workers, First Quarter 1982 (1982)
- 668** Not issued
- 669** Employment in Perspective: Working Women, Second Quarter 1982 (1982)
- 670** U.S. Department of State Indexes of Living Costs Abroad, Quarters Allowances, and Hardship Differentials, July 1982 (1982)
- 671** BLS Publications on Productivity and Technology (1982)

Report 672

- 672** Employment in Perspective: Minority Workers, Second Quarter 1982 (1982)
- 673** The Female-Male Earnings Gap: A Review of Employment and Earnings Issues (1982)
- 674** Employment in Perspective: Working Women, Third Quarter 1982 (1982)
- 675** U.S. Department of State Indexes of Living Costs Abroad, Quarters Allowances, and Hardship Differentials, October 1982 (1982)
- 676** Employment in Perspective: Minority Workers, Third Quarter 1982 (1982)
- 677** Employment in Perspective: Working Women, Fourth Quarter/Annual Summary 1982 (1983)
- 678** Employment in Perspective: Minority Workers, Fourth Quarter 1982 (1983)
- 679** Evaluating Your Firm's Injury and Illness Record, 1981: Construction Industries (1983)
- 680** Evaluating Your Firm's Injury and Illness Record, 1981: Manufacturing Industries (1983)
- 681** Evaluating Your Firm's Injury and Illness Record, 1981: Wholesale and Retail Trade Industries (1983)
- 682** Evaluating Your Firm's Injury and Illness Record, 1981: Transportation and Public Utilities Industries (1983)
- 683** Employment in Perspective: Working Women, First Quarter 1983 (1983)
- 684-92** Not issued
- 693** Major Programs: Bureau of Labor Statistics (1983)
- 694** Employment in Perspective: Minority Workers, First Quarter 1983 (1983)
- 695** Youth Unemployment: A Look at the Data (1983)
- 696** Employment in Perspective: Working Women, Second Quarter 1983 (1983)
- 697** Problems in Measuring Consumer Prices (1983)
- 698** Workers, Jobs, and Statistics (1983)
- 699** Employment in Perspective: Minority Workers, Second Quarter 1983 (1983)
- 700** Employment in Perspective: Working Women, Third Quarter 1983 (1983)
- 701** Employment in Perspective: Minority Workers, Third Quarter 1983 (1983)
- 702** Employment in Perspective: Working Women, Fourth Quarter / Annual Summary 1983 (1984)
- 703** Employment in Perspective: Minority Workers, Fourth Quarter 1983 (1984)
- 704** Jobs and Prices in a Recovering Economy (1984)
- 705** Evaluating Your Firm's Injury and Illness Record, 1982: Construction Industries (1984)
- 706** Evaluating Your Firm's Injury and Illness Record, 1982: Manufacturing Industries (1984)
- 707** Evaluating Your Firm's Injury and Illness Record, 1982: Wholesale and Retail Trade Industries (1984)
- 708** Evaluating Your Firm's Injury and Illness Record, 1982: Transportation and Public Utilities Industries (1984)
- 709** Evaluating Your Firm's Injury and Illness Record, 1982: Services Industries (1984)
- 710** Working Women and Public Policy (1984)
- 711** Employment in Perspective: Minority Workers, First Quarter 1984 (1984)
- 712** Employment in Perspective: Working Women, First Quarter 1984 (1984)
- 712** (Numbering error) Employment in Perspective: Minority Workers, Second Quarter 1984 (1984)
- 713** Employment in Perspective: Working Women, Second Quarter 1984 (1984)

- 714** Employment in Perspective: Minority Workers, Third Quarter 1984 (1984)
- 715** Employment in Perspective: Working Women, Third Quarter 1984(1984)
- 716** Employment in Perspective: Working Women, Fourth Quarter 1984 (1985)
- 717** Employment in Perspective: Minority Workers, Fourth Quarter 1984 (1985)
- 718** Major Programs, Bureau of Labor Statistics (1985)
- 719** Employment in Perspective: Working Women, First Quarter 1985 (1985)
- 720** Employment in Perspective: Minority Workers, First Quarter 1985 (1985)
- 721** Employment in Perspective: Women in the Labor Force, Second Quarter 1985 (1985)
- 722** BLS Publications on Productivity and Technology (1985)
- 723** Employment in Perspective: Minority Workers, Second Quarter 1985 (1985)
- 724** Employment in Perspective: Minority Workers, Third Quarter 1985 (1985)
- 725** Employment in Perspective: Women in the Labor Force, Third Quarter 1985 (1985)
- 726** Employment in Perspective: Women in the Labor Force, Fourth Quarter 1985 (1986)
- 727** Employment in Perspective: Minority Workers, Fourth Quarter 1985 (1986)
- 728** Employment in Perspective: Minority Workers, First Quarter 1986 (1986)
- 729** Employment in Perspective: Women in the Labor Force, First Quarter 1986 (1986)
- 730** Employment in Perspective: Women in the Labor Force, Second Quarter 1986 (1986)
- 731** Employment in Perspective: Minority Workers, Second Quarter 1986 (1986)
- 732** Using the Consumer Price Index for Escalation (1986)
- 733** Employment in Perspective: Women in the Labor Force, Third Quarter 1986 (1986)
- 734** Revising the Consumer Price Index (1986)
- 735** Employment in Perspective: Minority Workers, Third Quarter 1986 (1986)
- 736** The Consumer Price Index: 1987 Revision (1987)
- 737** Employment in Perspective: Minority Workers, Fourth Quarter 1986 (1987)
- 738** Employment in Perspective: Women in the Labor Force, Fourth Quarter 1986 (1987)
- 739** Employment in Perspective: Minority Workers, First Quarter 1987 (1987)
- 740** Employment in Perspective: Women in the Labor Force, First Quarter 1987 (1987)
- 741** BLS Publications on Productivity and Technology (1987)
- 742** How the Government Measures Unemployment (1987)
- 743** Employment in Perspective: Women in the Labor Force, Second Quarter 1987 (1987)
- 744** Employment in Perspective: Minority Workers, Second Quarter 1987 (1987)
- 745** International Comparisons of Hourly Compensation Costs for Production Workers in Manufacturing, 1975-86 (1987)
- 746** Employment in Perspective: Minority Workers, Third Quarter 1987 (1987)
- 747** Employment in Perspective: Women in the Labor Force, Third Quarter 1987 (1987)
- 748** Employment in Perspective: Minority Workers, Fourth Quarter 1987 (1987)
- 749** Employment in Perspective: Women in the Labor Force, Fourth Quarter 1987 (1987)

Report 750

- 750** International Comparisons of Hourly Compensation Costs for Production Workers in Manufacturing, 1987 (1987)
- 751** Experimental Cost-of-Living Index Measures (1988)
- 752** Employment in Perspective: Women in the Labor Force, First Quarter 1988 (1988)
- 753** Employment in Perspective: Minority Workers, First Quarter 1988 (1988)
- 754** International Comparisons of Hourly Compensation Costs for Production Workers, 1975-87 (1988)
- 755** Employment in Perspective: Minority Workers, Second Quarter 1988 (1988)
- 756** Employment in Perspective: Women in the Labor Force, Second Quarter 1988 (1988)
- 757** Consumer Expenditure Survey: Quarterly Data from the Interview Survey, Second Quarter 1987 (1988)
- 758** Employment in Perspective: Women in the Labor Force, Third Quarter 1988 (1988)
- 759** Employment in Perspective: Minority Workers, Third Quarter 1988 (1988)
- 760** Survey of Employer Anti-Drug Programs (1989)
- 761** Using the Consumer Price Index for Escalation (1989)
- 762** Where to Find BLS Statistics on Women (1989)
- 763** Consumer Expenditure Survey: Quarterly Data from the Interview Survey, Third Quarter 1987 (1989)
- 764** Employment in Perspective: Minority Workers, Fourth Quarter 1988 (1989)
- 765** Employment in Perspective: Women in the Labor Force, Fourth Quarter 1988 (1989)
- 766** International Comparisons of Hourly Compensation Costs for Production Workers in Manufacturing, 1988 (1989)
- 767** Employment in Perspective: Women in the Labor Force, First Quarter 1989 (1989)
- 768** Employment in Perspective: Minority Workers, First Quarter 1989 (1989)
- 769** Consumer Expenditure Survey: Quarterly Data from the Interview Survey, Fourth Quarter 1987 (1989)
- 770** Employment in Perspective: Women in the Labor Force, Second Quarter 1989 (1989)
- 771** International Comparisons of Hourly Compensation Costs for Production Workers in Manufacturing, 1975-88 (1989)
- 772** Employment Data Under the New Standard Industrial Classification, First Quarter 1988 (1989)
- 773** Employment in Perspective: Minority Workers, Second Quarter 1989 (1989)
- 774** Not issued
- 775** Consumer Expenditure Survey: Quarterly Data from the Interview Survey, First Quarter 1988 (1989)
- 776** Evaluating Your Firm's Injury and Illness Record: Construction Industries (1989)
- 777** Employment in Perspective: Women in the Labor Force Third Quarter 1989 (1989)
- 778** Consumer Expenditure Survey: Quarterly Data from the Interview Survey, Second Quarter 1988 (1989)
- 779** Employment in Perspective: Minority Workers, Third Quarter 1989 (1989)
- 780** Consumer Expenditure Survey: Quarterly Data from the Interview Survey, Third Quarter 1988 (1989)

- 781** Consumer Expenditure Survey: Quarterly Data from the Interview Survey, Fourth Quarter 1988 (1990)
- 782** Employment in Perspective: Women in the Labor Force, Fourth Quarter 1989 (1990)
- 783** Employment in Perspective: Minority Workers, Fourth Quarter 1989 (1990)
- 784** Consumer Expenditure Survey: Quarterly Data from the Interview Survey, First Quarter 1989 (1990)
- 785** Working Women: Where Have We Been? Where Are We Going? (1990)
- 786** Employment in Perspective: Women in the Labor Force, First Quarter 1990 (1990)
- 787** International Comparisons of Hourly Compensation Costs for Production Workers in Manufacturing, 1989 (1990)
- 788** Employment in Perspective: Minority Workers, First Quarter 1990 (1990)
- 789** Consumer Price Index User Survey Results (1990)
- 790** Consumer Expenditure Survey: Quarterly Data from the Interview Survey, Second Quarter 1989 (1990)
- 791** Employment in Perspective: Women in the Labor Force, Second Quarter 1990 (1990)
- 792** Employment in Perspective: Minority Workers, Second Quarter 1990 (1990)
- 793** Major Programs of the Bureau of Labor Statistics (1991)
- 794** International Comparisons of Hourly Compensation Costs for Production Workers in Manufacturing, 1975-89 (1990)
- 795** Consumer Expenditure Survey: Quarterly Data from the Interview Survey, Third Quarter, 1989 (1990)
- 796** Employment in Perspective: Women in the Labor Force, Third Quarter 1990 (1990)
- 797** Consumer Expenditure Survey: Quarterly Data from the Interview Survey, Fourth Quarter, 1989(1990)
- 798** Employment in Perspective: Minority Workers, Third Quarter 1990 (1990)
- 799** Consumer Expenditure Survey: Quarterly Data from the Interview Survey, First Quarter 1990 (1991)
- 800** Employment in Perspective: Minority Workers, Fourth Quarter 1990 (1991)
- 801** Employment in Perspective: Women Workers, Fourth Quarter 1990 (1991)
- 802** Consumer Expenditure Survey: Quarterly Data From the Interview Survey, Second Quarter 1990 (1991)
- 803** International Comparisons of Hourly Compensation Costs for Production Workers in Manufacturing, 1990 (1991)
- 804** Employment in Perspective: Minority Workers, First Quarter 1991 (1991)
- 805** Employment in Perspective: Women in the Labor Force, First Quarter 1991 (1991)
- 806** Consumer Expenditure Survey: Quarterly Data From the Interview Survey, Third Quarter 1990 (1991)
- 807** Escalation and Producer Price Indexes: A Guide for Contracting Parties (1991)
- 808** Evaluating Your Firms's Injury and Illness Record: Manufacturing Industries (1991)
- 809** Employment in Perspective: Women in the Labor Force, Second Quarter 1991 (1991)
- 810** Employment in Perspective: Minority Workers, Second Quarter 1991 (1991)

Report 811

- 811** Evaluating Your Firms's Injury and Illness Record: Transportation and Public Utilities Industries (1991)
- 812** Evaluating Your Firms's Injury and Illness Record: Construction Industries (1991)
- 813** Evaluating Your Firms's Injury and Illness Record: Wholesale and Retail Trade Industries (1991)
- 814** Evaluating Your Firms's Injury and Illness Record: Services Industries (1991)
- 815** BLS Publications on Productivity and Technology (1991)
- 816** Employment in Perspective: Women in the Labor Force, Third Quarter 1991 (1991)
- 817** International Comparisons of Hourly Compensation Costs for Production Workers in Manufacturing, 1975-90 (1991)
- 818** Consumer Expenditure Survey: Quarterly Data from the Interview Survey, Fourth Quarter 1990 (1991)
- 819** Employment in Perspective: Minority Workers, Third Quarter 1991 (1992)
- 820** Work and Family: Child-Care Arrangements of Young Working Mothers (1992)
- 821** Employment in Perspective: Minority Workers, Fourth Quarter 1991 (1992)
- 822** Employment in Perspective: Women in the Labor Force, Fourth Quarter 1991 (1992)
- 823** Employment in Perspective: Women in the Labor Force, First Quarter 1992 (1992)
- 824** Work and Family: Part-time Employment Transitions Among Young Women (1992)
- 825** International Comparisons of Hourly Compensation Costs for Production Workers in Manufacturing, 1991 (1992)
- 826** Employment in Perspective: Minority Workers, First Quarter 1992 (1992)
- 827** Work and Family: Jobs Held and Weeks Worked by Young Adults (1992)
- 828** Between Jobs: What Researchers Have Learned from the NLS About Youth Unemployment (1992)
- 829** Employment in Perspective: Minority Workers, Second Quarter 1992 (1992)
- 830** Work and Family: Work Patterns of Women Near Retirement (1992)
- 831** Employment in Perspective: Women in the Labor Force, Second Quarter 1992 (1992)
- 832** Results from the Consumer Expenditure Data Users Survey (1993)
- 833** Consumer Expenditure Survey: Quarterly Data from the Interview Survey, First Quarter 1991 (1993)
- 834** Employment in Perspective: Women in the Labor Force, Third Quarter 1992 (1993)
- 835** Consumer Expenditures in 1991 (1992)
- 836** Consumer Expenditure Survey: Quarterly Data from the Interview Survey, Second Quarter 1991 (1993)
- 837** Employment in Perspective: Minority Workers, Third Quarter 1992 (1993)
- 838** Work and Family: Employer Provided Training Among Youth (1993)
- Unnumbered** Getting a Job: Another Chance To Make It (1993)
- 839** Consumer Expenditure Survey: Quarterly Data from the Interview Survey, Third Quarter 1991 (1993)
- 840** Employment in Perspective: Minority Workers, Fourth Quarter 1992 (1993)
- 841** Employment in Perspective: Women in the Labor Force, Fourth Quarter 1992 (1993)

- 842** Consumer Expenditure Survey: Quarterly Data from the Interview Survey, Fourth Quarter 1991 (1993)
- 843** Work and Family: Women in Their Forties (1993)
- 844** International Comparisons of Hourly Compensation Costs for Production Workers in Manufacturing, 1992 (1993)
- 845** Fatal Workplace Injuries in 1991: A Collection of Data and Analysis (1993)
- 846** Consumer Expenditure Survey: Quarterly Data from the Interview Survey, First Quarter 1992 (1993)
- 847** Profile of the Working Poor, 1991 (1993)
- 848** Employment in Perspective: Women in the Labor Force, First Quarter 1993 (1993)
- 849** Work and Family: Changes in Wages and Benefits Among Adults (1993)
- 850** Consumer Expenditure Survey: Quarterly Data from the Interview Survey, Second Quarter 1992 (1993)
- 851** Employment in Perspective: Minority Workers, First Quarter 1993 (1993)
- 852** Employment in Perspective: Women in the Labor Force, Second Quarter 1993 (1993)
- 853** Proceedings of the International Occupational Classification Conference (1994)
- 854** Not issued.
- 855** Consumer Expenditure Survey: Quarterly Data from the Interview Survey, Third Quarter 1992 (1993)
- 856** Work and Family: Never Too Old to Learn (1993)
- 857** Employment in Perspective: Minority Workers, Second Quarter 1993 (1993)
- 858** Employment in Perspective: Minority Workers, Third Quarter 1993 (1993)
- 859** Consumer Expenditure Survey: Quarterly Data from the Interview Survey, Fourth Quarter 1992 (1993)
- 860** Employment in Perspective: Women in the Labor Force, Third Quarter 1993 (1993)
- 861** Consumer Expenditures in 1992 (1993)
- 862** Work and Family: Turning Thirty: Job Mobility and Labor Market Attachment (1993)
- 863** BLS Publications, 1978-93 (1994)
- 864** How the Government Measures Unemployment (1994)
- 865** Employment in Perspective: Women in the Labor Force, Fourth Quarter, 1993 (1994)
- 866** Questions and Answers on the Redesign of the Current Population Survey (1994)
- 867** Employment in Perspective: Minority Workers, Fourth Quarter, 1993 (1994)
- 868** Work and Family: Promotions Among Women (1994)
- 869** Profile of the Working Poor, 1993 (1994)
- 870** Fatal Workplace Injuries in 1992: A Collection of Data and Analysis (1994)
- 871** Major Program of the Bureau of Labor Statistics (1994)
- 872** Employment in Perspective: Women in the Labor Force, First Quarter, 1994 (1994)
- 873** International Comparisons of Hourly Compensation Costs for Production Workers in Manufacturing, 1993 (1994)
- 874** Employment in Perspective: Minority Workers, First Quarter 1994 (1994)

Report 875

- 875** Consumer Expenditure Survey: Quarterly Data from the Interview Survey, First quarter, 1993 (1994)
- 876** BLS Publications on Productivity and Technology (1994)
- 877** Employment in Perspective: Earnings and Job Growth (1994)
- 878** Employment in Perspective: Minority Workers, Second Quarter 1994 (1994)
- 879** Employment in Perspective: Women in the Labor Force, Second Quarter, 1994 (1994)
- 880** Consumer Expenditure Survey: Quarterly Data from the Interview Survey, Second Quarter, 1993 (1994)
- 881** Consumer Expenditure Survey: Quarterly Data from the Interview Survey, Third Quarter, 1993 (1994)
- 882** Consumer Expenditure Survey: Quarterly Data from the Interview Survey, Fourth Quarter, 1993 (1994)
- 883** Employment Cost Index and Employee Benefits Survey: A Chartbook (1995)
- 884** Employment in Perspective: Women in the Labor Force, Third Quarter 1994 (1994)
- 885** Consumer Expenditures in 1993 (1995)
- 886** Employment in Perspective: Minority Workers, Third Quarter 1994 (1995)
- 887** International Comparisons of Hourly Compensation Costs of Production Workers in Manufacturing in 1975-93 (1995)
- 888** Employment in Perspective: Minority Workers, Fourth Quarter 1994 (1995)
- 889** Employment in Perspective: Women in the Labor Force, Fourth Quarter 1994 (1995)
- 890** International Labor Comparisons Among the G-7 Countries (1995)
- 891** Fatal Workplace Injuries in 1993: A Collection of Data and Analysis (1995)
- 892** Women in the Workforce: An Overview (1995)
- 893** International Comparison of Hourly Compensation Costs for Production Workers in Manufacturing, 1994(1995)
- 894** Consumer Expenditure Survey: Quarterly Data from the Interview Survey, First Quarter, 1994 (1995)
- 895** Not Issued
- 896** Profile of the Working Poor, 1993 (1995)
- 897** Employment in Perspective: Work Activity of Students (1995)
- 898** Consumer Expenditure Survey: Quarterly Data from the Interview Survey, Second Quarter, 1994(1995)
- 899** Consumer Expenditure Survey: Quarterly Data from the Interview Survey, Third Quarter, 1994 (1995)
- 900** Contingent and Alternative Employment Arrangements (1995)
- 901** Consumer Expenditure Survey: Quarterly Data from the Interview Survey, Fourth Quarter, 1994 (1995)
- 902** Consumer Expenditures in 1994 (1995)
- 903** Work and Family: Learning to Do the Job (1995)
- 904** Consumer Expenditure Survey: Quarterly Data from the Interview Survey, First Quarter, 1995 (1996)
- 905** A Profile of the Working Poor, 1994 (1996)
- 906** Productivity Statistics for Federal Government Functions, Fiscal Years, 1967-94 (1996)
- 907** Consumer Expenditure Survey: Quarterly Data from the Interview Survey, Second Quarter, 1995 (1996)

- 908** Fatal Workplace Injuries in 1994: A Collection of Data and Analysis (1996)
- 909** International Comparisons of Hourly Compensation Costs in Manufacturing, 1995 (1996)
- 910** Consumer Expenditure Survey: Quarterly Data from the Interview Survey, Third Quarter, 1995 (1996)
- 911** Consumer Expenditures in 1995 (1997)
- 912** Consumer Expenditure Survey: Quarterly Data from the Interview Survey, Fourth Quarter, 1995 (1997)
- 913** Fatal Workplace Injuries in 1995: A Collection of Data and Analysis (1997)
- 914** A Profile of the Working Poor, 1995 (1997)
- 915** Consumer Expenditure Survey: Quarterly Data from the Interview Survey, First Quarter, 1996 (1997)
- 916** Consumer Expenditure Survey: Quarterly Data from the Interview Survey, Second Quarter, 1996 (1997)
- 917** Consumer Expenditure Survey: Quarterly Data from the Interview Survey, Third Quarter, 1996 (1997)
- 918** A Profile of the Working Poor, 1996 (1998)
- 919** Major Programs of the Bureau of Labor Statistics (1998 ed.) (1998)
- 920** Where to Find BLS Statistics on Women (1998)
- 921** Consumer Price Index User Survey Results (1998)
- 922** Fatal Work Injuries in 1996: A Collection of Data and Analysis (1998)
- 923 Glossary of Compensation Terms (1998)
- 924** Owned Dwelling Expenditures by Region, Fourth Quarter 1996 (1998)
- 925** BLS Publications, 1978-98 (1999)
- 926** Consumer Expenditures in 1996 (1998)

Numerical Listing of Summary Reports

- 91-1** Survey of Occupational Injuries and Illnesses, 1989(1991)
- 91-2** Industry Wage Survey: Men's and Boys' Shirts, United States, September 1990 (1991)
- 91-3** Occupational Wage Trends in Metropolitan Areas, 1990 (3 of 3) (1991)
- 91-4** Occupational Earnings in Selected Areas, 1990 (3 of 3) (1991)
- 91-5** Employer Costs for Employee Compensation by Establishment Size, March 1990 (1991)
- 91-6** Occupational Wage Survey: Hospitals, United States and Selected Areas, January 1990 (1991)
- 91-7** Wage Differences Among Selected Areas, 1990 (1991)
- 91-8** Area Wage Differences Among Metro-politan Areas, 1990 (1991)
- 91-9** Occupational Earnings in All Metro-politan Areas, August 1990 (1991)
- 91-10** Occupational Earnings in Selected Areas, 1991 (1991)
- 91-11** Occupational Earnings and Wage Trends in Metropolitan Areas, 1991 (1992)
- 92-1** Survey of Occupational Injuries and Illnesses, 1990(1992)
- 92-2** Issues in Labor Statistics: Women's Labor Force (1992)
- 92-3** Growth Appears Stalled (1992)
- 92-3** Issues in Labor Statistics: Poor Job Market Keeps Many Youth on Sidelines (1992)
- 92-4** The Unemployed: Who They Are and How They Are Counted (1992)
- 92-5** Occupational Earnings in Selected Areas, 1991 (2 of 3) (1992)
- 92-6** Occupational Earnings In Metoprolitan Areas, 1991 (2 of 3) (1992)
- 92-7** Issues in Labor Statistics: Who's Coming Into the Workforce and Who's Leaving? (1992)
- 92-8** Issues in Labor Statistics: Recent Job Losers Less Likely to Face Recall (1992)
- 92-9** Survey of Occupational Injuries and Illnesses, 1991 (1992)
- 93-1** Issues in Labor Statistics: Parental Leave Benefits Provided by Employers (1993)
- 93-2** Issues in Labor Statistics: Health Care Benefits Under Close Scrutiny (1993)
- 93-3** Issues in Labor Statistics: Family Leave Provisions in Union Contracts (1993)
- 93-4** BLS Reports on Employee Benefits in the United States for 1990-91 (1993)
- 94-1** Issues in Labor Statistics: Health Insurance Premiums Dominate Health Care Budget of Consumers (1994)
- 94-2** Issues in Labor Statistics: Growth of Jobs with Above Average Earnings Projected at All Education Levels (1994)
- 94-3** Survey of Occupational Injuries and Illnesses, 1992 (1994)
- 94-4** Issues in Labor Statistics: Women's Labor Force Commitment Remains Firm (1994)
- 94-5** Income Gains and Losses Tied to Education and Gender (1994)
- 94-6** Issues in Labor Statistics: Worker Safety Problems Spotlighthed in Health Care Industries (1994)

- 94-7** Health Insurance: Employer Offerings and Employee Choice in State and Local Governments, 1992(1994)
- 94-8** Issues in Labor Statistics: Shifting Workforce Spawns New Set of Hazardous Occupations (1994)
- 94-9** Issues in Labor Statistics: Repetitive Tasks Loosen Some Workers' Grip on Safety and Health (1994)
- 94-10** Issues in Labor Statistics: Violence in the Workplace Comes Under Close Scrutiny (1994)
- 94-11** Issues in Labor Statistics: Part-time Work: A Choice or A Response (1994)
- 94-12** Employee Benefits for Union and Nonunion Workers, 1991-92 (1994)
- 94-13** Issues in Labor Statistics: The Demographics of Family Spending (1994)
- 94-14** Issues in Labor Statistics: What's Behind U.S. Competitiveness? (1995)
- 95-1** Occupational Pay in the United States, July 1994 (1995)
- 95-2** Occupational Pay Comparisons, United States, 1993 (1995)
- 95-3** Issues in Labor Statistics: Safer Construction Workplaces Evident During the Early 1990s (1995)
- 95-4** Issues in Labor Statistics: Unpaid Family Leave (1995)
- 95-5** Survey of Occupational Injuries and Illnesses, 1993 (1995)
- 95-6** Issues in Labor Statistics: Outdoor Occupations Exhibit High Rates of Fatal Injuries (1995)
- 95-7** Issues in Labor Statistics: Defense-related Employment in the United States Retrenches (1995)
- 95-8** Issues in Labor Statistics: School Enrollment After Age 25 (1995)
- 95-9** Not Issued
- 95-10** Issues in Labor Statistics: Displacement Spreads to Higher Paid Managers and Professionals (1995)
- 95-11** Issues in Labor Statistics: Long-term Unemployment Remains High During Recovery (1995)
- 95-12** Occupational Pay in Greater Los Angeles, CA, 1994(1995)
- 96-1** Issues in Labor Statistics: New Data Highlight Gravity of Construction falls (1996)
- 96-2** Issues in Labor Statistics: Spending Patterns and Other Characteristics of Families Receiving Public Assistance (1996)
- 96-3** Federal Government Productivity Highlights, FY 1967-94(1996)
- 96-4** Employee Benefits Survey Brief: Short-term Disability Benefits (1996)
- 96-5** Issues in Labor Statistics: Health and Social Services Provide Rich Soil for New Occupations (1996)
- 96-6** Issues in Labor Statistics: Older Workers' Injuries Entail Lengthy Absences from Work (1996)
- 96-7** Occupational Pay in the United States, 1994 (1996)
- 96-8** Occupational Pay Comparisons, United States, 1994 (1996)
- 96-9** Issues in Labor Statistics: A Different Look at Part-time Employment (1996)
- 96-10** Pay for Nurses and Selected Occupations in Private Health Services, United States, 1994 (1996)

Report 96-11

- 96-11** Not Issued
- 96-12 Employment and Wages in Foreign-owned Businesses in the United States, Fourth Quarter 1992 (1996)
- 96-13 Issues in Labor Statistics: Deadly Highway Accidents Outnumber Other Fatal Work Incidents (1996)
- 96-14** Multifactor Productivity Trends for Selected Industries (1996)
- 97-1 Not Issued
- 97-2** Issues in Labor Statistics: How Long is the Work week?(1997)
- 97-3 Issues in Labor Statistics: Annual Hours at Work Have Risen (1996)
- 97-4** Issues in Labor Statistics: Injuries to Caregivers Working in Patients' Homes (1997)
- 97-5** Issues in Labor Statistics: Addressing Potential Biases in the Consumer Price Index (1997)
- 97-6** Occupational Pay in the United States, 1995 (1997)
- 97-7** Survey of Occupational Injuries and Illnesses, 1995 (1997)
- 97-8** Issues in Labor Statistics: Warm Areas Continue Hottest Job Growth (1997)
- 97-9 Measuring Price Change in the CPI for Medical Care (1997)
- 97-10** Issues in Labor Statistics: Electricity-related Injuries at Work (1997)
- 97-11** Occupational Pay Comparisons, United States, 1995 (1997)
- 97-12** Issues in Labor Statistics: Health Expenditures and the Aging Population (1997)
- 97-13** Issues in Labor Statistics: Serious Injuries Befall Workers Struck by Objects (1997)
- 97-14** Issues in Labor Statistics: Looking for a Job While Employed (1997)
- 97-15** Statistical Information in Federal Web Sites: Users, Tasks, Strategies, and Design Recommendations (1997)
- 98-1** Occupational Pay and Interarea Pay Comparisons, United States, 1996 (1998)
- 98-2** Issues in Labor Statistics: Survey of Occupational Injuries and illnesses, 1996 (1998)
- 98-3** Issues in Labor Statistics: Employee Medical Care Contributions on the Rise (1998)
- 98-4** Issues in Labor Statistics: Who's Not Working? (1998)
- 98-5** Issues in Labor Statistics: Are Jobs More Secure? (1998)
- 98-6** Issues in Labor Statistics: Persons Overboard/Sunken Vessels: Fishing Jobs Continue to Take Deadly Toll (1998)
- 98-7** Issues in Labor Statistics: Employment Growth in the United States, Japan, and Europe and Jobs Calling for a College Degree (1998)
- 98-8** Issues in Labor Statistics: Women Experience Fewer Job-related Injuries and Deaths than Men (1998)
- 98-9** Issues in Labor Statistics: Employer-sponsored Childcare Benefits (1998)
- 98-10** Issues in Labor Statistics: Spending Patterns of Higher- and Lower-income Households (1998)
- 98-11** New Occupations Emerging Across Industry Lines (1998)
- 98-12** Labor Market Outcomes for City Dwellers and Suburbanites (1998)

Numerical Listing of Reports from the National Longitudinal Surveys

- NLS 92-1 How the Federal Government Uses Data from the National Longitudinal Surveys (1992)
- NLS 92-2 A Comparison of Computer-Assisted Personal Interviews (CAPI) with Paper and Pencil Interviews (PAPI) in the National Longitudinal Survey of Youth
- NLS 92-3 Dynamic Models of the Joint Determination of Labor Supply and Family Structure
- NLS 92-4 The Effects of Unemployment Compensation on the Unemployment of Youths
- NLS 92-5 Evaluating Competing Theories of Worker Mobility
- NLS 92-6 Evaluation of the 1989 Child-Care Supplement in the National Longitudinal Survey of Youth
- NLS 92-7 Gender Differences in the Quit Behavior of Young Workers
- NLS 92-8 The Impact of Private Sector Training Race and Gender Wage Differentials and the Career Patterns of Young Workers
- NLS 92-9 Responses of Female Labor Supply and Fertility to the Demographic Cycle
- NLS 92-10 A Study of Intercohort Change in Women's Work Patterns and Earnings
- NLS 92-11 Women's Employment During Pregnancy and Following Birth
- NLS 92-12 Work Experience, Job Tenure, Job Separation, and Wage Growth
- NLS 92-13 Family Background and Labor Market Outcomes
- NLS 92-14 Self-Selection and Internal Migration in the United States
- NLS 92-15 The Determinants and Consequences of Public-Sector and Private Sector Training
- NLS 93-16 Addendum to Participation in Low-Wage Labor Markets by Young Men
- NLS 93-17 Retirement in A Family Context: A Structural Model for Husbands and Wives
- NLS 94-18 Transitions From School to Work: A Survey of Research Using the national Longitudinal Surveys
- NLS 94-19 High School Employment: Consumption or Investment?
- NLS 94-20 Informal Training: A Review of Existing Data and Some New Evidence
- NLS 95-21 Characterizing Leave for Maternity: Modeling the NLSY Data
- NLS 95-22 Employment Continuity Among New Mothers
- NLS 95-23 Incentive Pay, Information, and Earnings: Evidence from the NLS
- NLS 95-24 The Evolving Structure of Female Work Activities: Evidence from the NLS of Mature Women Surveys 1967-1989
- NLS 95-25 Poverty Dynamics Among Mature Women: Evidence from the NLS 1967-1989
- NLS 95-26 Technological Change and the Skill Acquisition of Young Workers
- NLS 95-27 High School Employment
- NLS 95-28 The Effect of Interview Length on Attrition in the NLSY
- NLS 96-29 Capital Market Constraints, Parental Wealth and the Transition to Self-Employment among Men and Women
- NLS 96-30 The Intergenerational Effects of Fatherlessness on Educational Attainment and Entry-level Wages
- NLS 96-31 Training Wages, and the Human Capital Model
- NLS 96-32 Assessing School to Work Transitions in the United States
- NLS 96-33 An Analysis of the Consequences of Employer Linked Health Insurance Coverage in U.S.
- NLS 97-34 Report on the NLSY Round 16 Recall Experiment
- NLS 97-35 Employer Learning and the Signaling Value of Education
- NLS 97-36 Employer Learning and Statistical Discrimination

Alphabetical Listing of BLS Reports

Accidents Involving

Eye Injuries No. 597 (1980)
Face Injuries No. 604 (1980)
Foot Injuries No. 626 (1981)
Head Injuries No. 605 (1980)

Area Wage Differences Among Metropolitan Areas

1990 Summary Rpt. 91-8 (1991)

Between Jobs: What Researchers Have Learned from the NLS About Youth Unemployment,

No. 828 (1992)

BLS File of State, County, and Municipal Collective Bargaining Agreements

Fall 1977 No. 533 (1978); Fall 1978 No. 560
(1979); Fall 1979 No. 598 (1980); Spring 1981
No. 645 (1981)

BLS Machine-Readable Data and Tabulating Routines

No. 620 (1981)

BLS Publications

1978-93, No. 863 (1994); 1978-1998, No. 925 (1999)

BLS Publications on Productivity and Technology

No. 722 (1985); No. 741 (1987); No. 559 (1979);
No. 671 (1982); No. 815 (1991); No. 876 (1994)

Chartbook on Occupational Injuries and Illnesses in 1976

No. 535 (1978)

Collective Bargaining in the

Aerospace Industry No. 617 (1980)
Airline Industry No. 546 (1979)
Basic Steel Industry No. 603 (1980)
Bituminous Coal Industry No. 625 (1980)
Electric Machinery, Equipment, and Supplies
Industry No. 567 (1979)
Farm Machinery and Equipment Industry
No. 523 (1978)
Longshore Industry No. 613 (1980)

Maritime Industry No. 538 (1978)
Meat Products Industry No. 569 (1979)
Motor Vehicle and Equipment Industry No. 574 (1979)
Railroad Industry No. 519 (1978)
Railroad Industry No. 632 (1981)
Rubber Industry No. 563 (1979)
Rubber Industry No. 656 (1982)
Telephone Industry No. 607 (1980)
U.S. Postal Service No. 642 (1981)

Compensation in the Construction Industries in Large Metropolitan Areas

No. 610 (1980)

Consumer Expenditure Data Users Survey, Results from the

No. 832 (1993)

Consumer Expenditure Survey: Quarterly Data from the Interview Survey:

Second Quarter 1987 No. 757 (1988); Third Quarter
1987 No. 763 (1989); Fourth Quarter 1987 No. 769
(1989); First Quarter 1988 No. 775 (1989); Second
Quarter 1988 No. 778 (1989); Third Quarter 1988
No. 780 (1989); Fourth Quarter 1988 No. 781 (1990);
First Quarter 1989 No. 784 (1990); Second Quarter
1989 No. 790 (1990); Third Quarter 1989 No. 795;
Fourth Quarter 1989 No. 797; First Quarter 1990
No. 799; Second Quarter 1990 No. 802; Third Quarter
1990 No. 806; Fourth Quarter 1990 No. 818;
First Quarter 1991 No. 833; Second Quarter 1991
No. 836; Third Quarter 1991 No. 839; Fourth Quarter
1991 No. 842; First Quarter 1992 No. 846;
Second Quarter 1992 No. 850; Third Quarter
1992 No. 855; Fourth Quarter 1992 No. 859; First
Quarter 1993 No. 875; Second Quarter 1993 No. 880;
Third Quarter 1993 No. 881; Fourth Quarter 1993
No. 882; First Quarter 1994 No. 894; Second Quarter
1994 No. 898; Third Quarter 1994 No. 899; Fourth
Quarter 1994 No. 901; First Quarter 1995 No. 904;
Second Quarter 1995 No. 907; Third Quarter 1995
No. 910; Fourth Quarter 1995 No. 912; First Quarter
1996 No. 915; Second Quarter 1996 No. 916; Third
Quarter 1996 No. 917

**Employment in Perspective
Minority Workers**

Consumer Expenditures in

1991 No. 835 (1992); 1992 No. 861 (1993); 1993
No. 885 (1995); 1994 No. 902 (1996); 1995
No. 911 (1997); 1996 No. 926 (1998)

Consumer Price Index: 1987 Revision

No. 736 (1987)

**Consumer Price Index: Concepts and Content Over
the Years**

No. 517 (revised 1978)

Consumer Price Index User Survey Results

No. 789 (1990); No. 921 (1998)

**Contingent and Alternative Employment Arrange-
ments**

No. 900 (1995)

Conventions

1978: National Unions, Employee Associations,
and State Labor Bodies (1978) No. 529

1979: National Unions, Employee
Associations, and State Labor Bodies (1979) No. 562

1980: National Unions, Employee Associations,
and State Labor Bodies (1980) No. 594

1981: National Unions, Employee Associations,
and State Labor Bodies (1981) No. 635

CPI Issues

No. 593(1980)

Development and Uses of Table Producing Language

No. 515 (1978)

Directory of BLS Studies in Industrial Relations

1960-78 No. 550 (1979); 1970-80 No. 644 (1981)

Directory of Occupational Wage Surveys:

1974-79 No. 606 (1980); Jan. 1970-Dec. 1977
No. 537(1979)

**Earnings and Other Characteristics of
Organized Workers**

May 1977 No. 556(1979)

Employee Benefits in Industry: A Pilot Survey

No. 615 (1980)

Employee Benefits for Union and Nonunion Workers

1991-92 No. 94-2(1994)

**Employment Cost Index and Employee Benefits
Survey: A Chartbook**

(1995)

**Employer Costs for Employee Compensation by
Establishment Size**

March 1990 Summary Rpt. 91-5 (1991)

**Employment Data Under the New Standard
Industrial Classification**

First Quarter 1988 No. 772 (1989)

**Employment in Perspective: Earnings and Job
Growth**

No. 877(1994)

Employment in Perspective

Minority Workers

Fourth Quarter 1979 No. 584; First Quarter 1980
No. 602; Second Quarter 1980 No. 616; Third Quarter
1980 No. 622; Fourth Quarter 1980 No. 634; First
Quarter 1981 No. 648; Second Quarter 1981 No. 652;
Third Quarter 1981 No. 655; Fourth Quarter 1981
No. 664; First Quarter 1982 No. 667; Second
Quarter 1982 No. 672; Third Quarter 1982 No. 676;
Fourth Quarter 1982 No. 678; First Quarter 1983
No. 694; Second Quarter 1983 No. 699; Third
Quarter 1983 No. 701; Fourth Quarter 1983 No. 703;
First Quarter 1984 No. 711; Second Quarter 1984
No. 712; Third Quarter 1984 No. 714; Fourth Quarter
1984 No. 717; First Quarter 1985 No. 720; Second
Quarter 1985 No. 723; Third Quarter 1985 No. 724;
Fourth Quarter 1985 No. 727; First Quarter 1986
No. 728; Second Quarter 1986 No. 731; Third Quarter
1986 No. 735; Fourth Quarter 1986 No. 737; First
Quarter 1987 No. 739; Second Quarter 1987 No. 744;
Third Quarter 1987 No. 746; Fourth Quarter 1987
No. 748; First Quarter 1988 No. 753; Second
Quarter 1988 No. 755; Third Quarter 1988 No. 759;
Fourth Quarter 1988 No. 764; First Quarter 1988
No. 768; Second Quarter 1989 No. 773; Third Quarter
1989 No. 779; Fourth Quarter 1989 No. 783; First
Quarter 1990 No. 788; Second Quarter 1990 No. 792;
Third Quarter 1990 No. 798; Fourth Quarter 1990
No. 800; First Quarter 1991 No. 804; Second
Quarter 1991 No. 810; Third Quarter 1991 No. 819;
Fourth Quarter 1991 No. 821; First Quarter 1992
No. 826; Second Quarter 1992 No. 829; Third Quarter

Employment in Perspective Women in the Labor Force

1992 No. 837; Fourth Quarter 1992 No. 840; First Quarter No. 851 1993; Second Quarter 1993 No. 857; Third Quarter No. 858; Fourth Quarter 1993 No. 867; First Quarter 1994 No. 874; Second Quarter 1994 No. 878; Third Quarter 1994 No. 886; Fourth Quarter 1994 No. 888

Employment in Perspective Women in the Labor Force

Second Quarter 1985 No. 721; Third Quarter 1985 No. 725; Fourth Quarter 1985 No. 726; First Quarter 1986 No. 729; Second Quarter 1986 No. 730; Third Quarter 1986 No. 733; Fourth Quarter 1986 No. 737; First Quarter 1987 No. 740; Second Quarter 1987 No. 743; Third Quarter 1987 No. 747; Fourth Quarter 1987 No. 749; First Quarter 1988 No. 752; Second Quarter 1988 No. 756; Third Quarter 1988 No. 758; Fourth Quarter 1988 No. 765; First Quarter 1989 No. 767; Second Quarter 1989 No. 770; Third Quarter 1989 No. 777; Fourth Quarter 1989 No. 782; First Quarter 1990 No. 786; Second Quarter 1990 No. 791; Third Quarter 1990 No. 796; Fourth Quarter 1990 No. 801; First Quarter 1991 No. 805; Second Quarter 1991 No. 809; Third Quarter 1991 No. 816; Fourth Quarter 1991 No. 822; First Quarter 1992 No. 823; Second Quarter 1992 No. 831; Third Quarter 1992 No. 834; Fourth Quarter 1992 No. 841; First Quarter 1993 No. 848; Second Quarter 1993 No. 852; Third Quarter 1993 No. 860; Fourth Quarter 1993, No. 865; First Quarter 1994 No. 872; Second Quarter 1994 No. 879; Third Quarter 1994 No. 884; Fourth Quarter 1994 No. 889

Employment in Perspective Work Activity of Students

No. 897 (1991)

Employment in Perspective Working Women

April 1978 No. 531; Second Quarter 1978 No. 544; Third Quarter 1978 No. 547; Fourth Quarter 1978 No. 551; 1978 Summary No. 555; First Quarter 1979 No. 565; Second Quarter 1979 No. 572; Third Quarter 1979 No. 579; Fourth Quarter 1979 No. 584; 1979 Summary No. 587; First Quarter 1980 No. 600; Second Quarter 1980 No. 611; Third Quarter 1980 No. 621; Fourth Quarter 1980 No. 631; Summary 1980 No. 643; First Quarter 1981 No. 647; Second Quarter 1981 No. 650; Third Quarter 1981 No. 653; Fourth Quarter 1981 No. 657; First Quarter 1982 No. 665; Second Quarter 1982 No. 669; Third

Quarter 1982 No. 674; Fourth Quarter 1982/Annual Summary No. 677; First Quarter 1983 No. 683; Second Quarter 1983, No. 696; Third Quarter 1983, No. 700; Fourth Quarter/Annual Summary 1983, No. 702; First Quarter 1984 No. 712; Second Quarter 1984 No. 713; Third Quarter 1984 No. 715; Fourth Quarter 1984 No. 716; First Quarter 1985 No. 719

Escalation and Producer Price Indexes: A Guide for Contracting Parties

No. 570 (1979); No. 807 (1991)

Evaluating Your Firm's Injury and Illness Record

1977:

Construction Industries
No. 557(1979)
Manufacturing Industries
No. 558(1979)

1978:

Construction Industries
No. 588 (1980)
Manufacturing Industries
No. 589 (1980)
Transportation and Public Utilities Industries
No. 590 (1980)
Wholesale and Retail Trade Industries
No. 591 (1980)
Services Industries
No. 592 (1980)

1979:

Construction Industries
No. 636(1981)
Manufacturing Industries
No. 637(1981)
Transportation and Public Utilities Industries
No. 638(1981)
Wholesale and Retail Trade Industries
No. 639(1981)
Services Industries
No. 640(1981)

1980:

Construction Industries
No. 659 (1982)
Manufacturing Industries
No. 660(1982)
Wholesale and Retail Trade Industries
No. 661 (1982)

Industry Wage Survey: Men's and Boys' Shirts

Transportation and Public Utilities Industries
No. 662(1982)
Services Industries
No. 663(1982)

1981:

Construction Industries
No. 679 (1983)
Manufacturing Industries
No. 680 (1983)
Wholesale and Retail Trade Industries
No. 681 (1983)
Transportation and Public Utilities Industries
No. 682(1983)

1982:

Construction Industries
No. 705 (1984)
Manufacturing Industries
No. 706 (1984)
Wholesale and Retail Trade Industries
No. 707 (1984)
Transportation and Public Utilities Industries
No. 708 (1984)
Services Industries
No. 709 (1984)

Evaluating Your Firm's Injury and Illness

Record: Construction Industries

No. 776 (1989); No. 812 (1991)

Evaluating Your Firm's Injury and Illness Record:

Transportation and Public Utilities

Industries No. 811 (1991)

Evaluating Your Firm's Injury and Illness

Record: Wholesale and Retail Trade Industries

No. 813 (1991)

Evaluating Your Firm's Injury and Illness Record:

Services Industries

No. 814(1991)

Experimental Cost-of-Living Index Measures

1988 No. 751 (1991)

Fatal Workplace Injuries in 1991: A Collection of Data and Analysis

No. 845 (1993); 1992 No. 870 (1994); 1993
No. 891 (1995); 1994 No. 908 (1996); 1995
No. 913 (1997); 1996 No. 922 (1998)

Female-Male Earnings Gap: A Review of Employment and Earnings Issues

No. 673(1982)

Geographic Profile of Employment and Unemployment

1979 No. 619(1980)

Geographic Profile of Employment and Unemployment

United States, 1978; Metropolitan Areas, 1977-78
No. 571 (1979)

Getting a Job: Another Chance to Make It

(1993) Unnumbered.

Glossary of Compensation Terms

No. 923 (1998)

Guide to Evaluating Your Firm's Injury and Illness Experience

1976:

Construction Industries
No. 524 (1978)
Manufacturing Industries
No. 525 (1978)
Services Industries
No. 528 (1978)
Transportation and Public Utilities Industries
No. 526 (1978)
Wholesale and Retail Trade Industries
No. 527(1978)

Health Insurance: Employer Offerings and Employee Choice in State and Local Governments

1992 No. 94-7(1994)

Hourly Earnings of Nonsupervisory Employees in the Private Nonfarm Economy

May 1979 No. 628 (1981)

How the Government Measures Unemployment

No. 742 (1987); No. 864 (1994)

Income Gains and Losses Tied to Education and Gender

No. 94-5(1994)

Industry Wage Survey: Men's and Boys' Shirts

United States, September 1990
Summary Rpt. 91-2(1991)

Information Processing at BLS

Information Processing at BLS

No. 583 (1980)

International Comparisons of Hourly Compensation

Costs for Production Workers in Manufacturing

1975-86 No. 745 (1987); 1987 No. 750 (1988);
1975-87 No. 754 (1988); 1975-88 No. 771 (1989);
1988 No. 766 (1989); 1989 No. 787 (1990); 1990
No. 803 (1991); 1975-90 No.817 (1991); 1991
No. 825 (1992); 1992 No. 844; (1993); 1993
No. 873 (1994); 1975-93 No. 887 (1995) 1994
No. 893 (1995); 1995 No. 909 (1996)

International Labor Comparisons Among the GS-7 Countries

No. 890(1995)

Jobs and Prices in a Recovering Economy

No. 704 (1984)

Issues in Labor Statistics:

Family Leave Provisions in Union Contracts
Rpt. 93-3(1993)

Growth of Jobs with Above Average Earnings
Projected at All Education Levels
Rpt. 94-2 (1994)

Health Care Benefits Under Close Scrutiny
Rpt. 93-2(1993)

Health Insurance Premiums Dominate Health Care
Budget of Consumers
Rpt. 94-1 (1994)

Parental Leave Benefits Provided by Employers
Rpt. 93-1 (1993)

Part-time Work: A Choice or A Response
Rpt. 94-11 (1994)

Poor Job Market Keeps Many Youth on Sidelines
Rpt. 92-3(1992)

Recent Job Losers Less Likely to Face Recall
Rpt. 92-8 (1992)

Repetitive Tasks Loosen Some Workers' Grip on
Safety and Health
Rpt. 94-9 (1994)

Safer Construction Workplaces Evident During the
Early 1990s
Rpt. 95-3(1995)

Shifting Workforce Spawns New Set of Hazardous
Occupations
Rpt. 94-8(1994)

The Demographics of Family Spending
Rpt. 94-13 (1994)

Violence in the Workplace Comes Under Close
Scrutiny
Rpt. 94-10(1994)

What's Behind U.S. Competitiveness?

Rpt. 94-14(1994)

Who's Coming Into the Workforce and Who's
Leaving?

Rpt. 92-7 (1992)

Women's Labor Force Commitment Remains Firm
Rpt. 94-4 (1994)

Women's Labor Force Growth Appears Stalled,
Rpt. 92-2(1992)

Worker Safety Problems Spotlighted in Health Care
Industries

Rpt. 94-6 (1994)

Major Programs: Bureau of Labor Statistics

No. 521 (1978); No. 552 (1980); No. 693 (1983);
No. 718 (1985); No. 793 (1990); No. 871 (1994);
No. 919 (1998)

Marital and Family Status of Workers by State and Area

No. 545(1978)

(Analysis of data from the Survey of Income and
Education conducted by the Bureau of the Census
for the Department of Health, Education, and
Welfare in spring 1976.)

Measuring Labor Force Movements:

A New Approach

No. 581 (1980)

National Emergency Disputes Under the Taft-Hartley Act, 1947-77

No. 542 (1978)

National Longitudinal Surveys

A Comparison of Computer-Assisted Personal
Interviews (CAPI) with Paper and Pencil
Interviews (PAPI) in the National Longitudinal
Survey of Youth
Rpt. 92-02

A Study of Intercohort Change in Women's Work
Patterns and Earnings
Rpt. NLS 92-10

Addendum to Participation in Low-Wage Labor
Markets by Young Men
Rpt. NLS 93-16

An Analysis of the Consequences of Employee
Linked Health Insurance Coverage in the U.S.
Rpt. 96-33

Assessing School to Work Transitions in the
United States
Rpt. 96-32

Capital Market Constraints, Parental Wealth and
the Transition to self Employment among Men
and Women
Rpt. 96-29

Characterizing Leave for Maternity: Modeling the
NLSY Data
Rpt. 95-21

Comparison of Computer-Assisted Personal
Interviews (CAPI) with Paper-and Pencil
Interviews (PAPI) in the National Longitudinal
Survey of Youth, A
Rpt. NLS 92-2

Determinants and Consequences of Public Sector
and Private-Sector Training, The
Rpt. NLS 92-15

Dynamic Models of the Joint Determination of
Labor Supply and Family Structure,
Rpt. NLS 92-3

Effect of Interview Length on Attrition in the
National Longitudinal Survey of Youth, The
Rpt. 95-28

Effects of Unemployment Compensation on
the Unemployment of Youths, The
Rpt. NLS 92-4

Employer Learning and Statistical Discrimination
Rpt. 97-36

Employer Learning and the Signaling Value of
Education
Rpt. 97-35

Employment Continuity Among New Mothers
Rpt. 95-22

Evaluating Competing Theories of Worker Mobility
Rpt. NLS 92-5

Evaluation of the 1989 Child-Care Supplement in
the National Longitudinal Survey of Youth
Rpt. NLS 92-6

Evolving Structures of Female Work Activities:
Evidence from the National Longitudinal Surveys
of Mature Women Survey, 1967-1989, The
Rpt. 95-24

Family Background and Labor Market Outcomes
Rpt. NLS 92-13

Gender Differences in the Quit Behavior of Young
Workers
Rpt. NLS 92-7

High School Employment
Rpt. 95-27

High School Employment Consumption of Investment
Rpt. 94-19

How the Federal Government Uses Data
from the National Longitudinal Surveys
Rpt. NLS 92-1

How the Federal Government Uses Data from the
National Longitudinal Surveys
Rpt. 92-01

Impact of Private Sector Training on Race and
Gender Wage Differentials and the Career Patterns
of Young Workers, The
Rpt. NLS 92-8

Incentive Pay, Information, and Earnings: Evidence
from the National Longitudinal Survey of Youth
Rpt. 95-23

Informal Training: A Review of Existing Data and
Some New Evidence
Rpt. 95-20

Intergenerational Effects of Fatherlessness on Educa-
tional Attainment and Entry-level Wages, The
Rpt. 96-30

Participation in Low-Wage Labor Markets by
Young Men
Rpt. 93-16

Poverty Dynamics Among Mature Women: Evidence
from the National Longitudinal Surveys
1967-1989 Rpt. 95-25

National Longitudinal Surveys

- Report on the NLSY Round 16 Recall Experiment
Rpt. 97-34
- Responses of Female Labor Supply and Fertility to
the Demographic Cycle
Rpt. NLS 92-9
- Retirement in a Family Context: A Structural
Model for Husbands and Wives
Rpt. 94-17
- Self-Selection and Internal Migration in the
United States
Rpt. NLS 92-14
- Technological Change and the Skill Acquisition of
Young Workers
Rpt. 95-26
- Training Wages, and the Human Capital Model
Rpt. 96-31
- Transitions from School to Work: A Survey of
Research Using the National Longitudinal
Surveys
Rpt. 94-18
- Women's Employment During Pregnancy and
Following Birth
Rpt. NLS 92-11
- Work Experience, Job Tenure, Job Separation, and
Wage Growth
Rpt. NLS 92-12
- Occupational Earnings in All Metropolitan Areas**
August 1990 Summary Rpt. 91-9 (1991)
- Occupational Earnings in Metropolitan Areas**
1991 Rpt. 92-6 (1992)
- Occupational Earnings in Selected Areas**
1990 (3 of 3) Summary Rpt. 91-4 (1991); 1991
Summary Rpt. 91-10 (1991) (1 of 3); 1991
Summary Rpt. 92-5 (1992) (2 of 3)
- Occupational Earnings and Wage Trends In
Metropolitan Areas**
1991 Rpt. 91-11 (1991)
- Occupational Injuries and Illnesses in**
1977: Summary No. 561 (1979)
1978: Summary No. 586 (1980)
- Occupational Pay Comparisons**
United States 1993 No. 95-2 (1995)
- Occupational Pay in the United States**
July 1994 No. 95-1 (1995)
- Occupational Wage Survey: Hospitals,
United States and Selected Areas**
January 1990 Summary Rpt. 91-6 (1991)
- Occupational Wage Trends in Metropolitan Areas**
1990 (3 of 3) Summary Rpt. 91-3 (1991)
- Problems in Measuring Consumer Prices**
No. 697 (1983)
- Proceedings of the International Occupational
Classification Conference**
No. 853 (1993)
- Productivity Statistics for Federal Government
Functions**
Fiscal Years, 1967-94 No. 906 (1996)
- Profile of the Working Poor**
1991 No. 847 (1993); 1993 No. 869 (1994); 1993
No. 896 (1995); 1994 No. 905 (1996); 1995
No. 914 (1997); 1996 No. 918 (1998)
- Publications of the Bureau of Labor Statistics**
July-December 1977 No. 543 (1978); January-
June 1978 No. 564 (1979); July-December 1978
No. 577 (1979); January-June 1979 No. 578
(1980); July-December 1979 No. 618 (1980);
January-June 1980 No. 624 (1980); July-December
1980 No. 641 (1981)
- Questions and Answers on Popular Labor Force
Topics**
No. 522 (1978)
- Questions and Answers on the Redesign of the
Current Population Survey**
No. 866(1994)

**Recent Trends in Labor Force Participation Rates:
A Chartbook**

No. 609 (1980)

**Relative Importance of Components in the
Consumer Price Indexes, 1977**

No. 595 (1980)

Revising the Consumer Price Index

No. 734(1986)

**State Data on Occupational Injuries and Illnesses
in 1976**

No. 576 (1979)

**State Profile of Employment and Unemployment
1977 No. 539 (1978)**

Survey of Employer Anti-Drug Programs

No. 760(1989)

Survey of Occupational Injuries and Illnesses

1989 Summary Rpt. 91-1 (1991); 1990 No. 92-1
(1992); 1992 No. 94-3 (1994)

**Technical Description of the Quarterly Data on
Weekly Earnings from the Current Population
Survey**

No. 601 (1980)

**The Unemployed: Who They Are and How They Are
Counted**

Summary 92-4(1992)

**U.S. Department of State Indexes of Living Costs
Abroad and Quarters Allowances**

July-September 1980 Revisions No. 623 (1980);
April 1978 No. 534 (1978); April-June 1978
Revisions No. 541 (1978); July-September 1978
Revisions No. 548 (1978); October-December 1978
Revisions No. 553 (1979); April 1979 No. 566
(1979); A Technical Description No. 568 (1980);
April-June 1979 Revisions No. 573 (1979); July-
September 1979 Revisions No. 580 1979);
October-December 1979 Revisions No. 585 (1980);
April 1980 No. 599 (1980); April-June 1980
Revisions No. 614 (1980); October-December 1980
Revisions No. 630 (1981); April 1981 No. 646
(1981); April-June 1981 Revisions No. 651
(1981); July-September 1981 Revisions No. 654

(1981); October-December 1981 Revisions No. 658
(1982); April 1982 No. 666 (1982)

**U.S. Department of State Indexes of Living Costs
Abroad, Quarters Allowances, and Hardship
Differentials:**

July 1982, No. 670 (1982); October 1982,
No. 675 (1982) (Note: Following publication of
report 675, the Department of State Indexes became
available as a subscription publication only; and
after release of the July 1990 subscription issue, the
U.S. Department of State took over responsibility
for publication.)

Union Wage Rates in Grocery Stores

July 1, 1977 No. 540 (1978); September 4, 1979
No. 627(1981)

Using the Consumer Price Index for Escalation

No. 732 (1986); No. 761 (1989)

**Using the Current Population Survey as a
Longitudinal Data Base**

No. 608 (1980)

**Wage Differences among Large City Governments
and Comparisons with Industry and Federal Pay**

1975-76 No. 520 (1978); 1976-77 No. 549 (1978);
1977-78 No. 596 (1980); 1978-79 No. 633 (1981);
1979-80 No. 649(1981)

Wage Differences Among Selected Areas, 1990

Summary Rpt. 91-7 (1991)

**What Every Employer Needs to Know About
OSHA Recordkeeping**

No. 412-3 (1980)

Where to Find BLS Statistics on Women

No. 530 (1978); No. 612 (1980); No. 762 (1989);
No. 920 (1998)

Women in the Labor Force: Some New Data Series

No. 575 (1979)

Women in the Workforce: An Overview

No. 892 (1995)

Work and Family

Changes in Wages and Benefits Among Young Adults
No. 849 (1993)

Work and Family

Child-care Arrangements of Young Working Mothers

No. 820 (1992)

Employer-Provided Training among Youth

No. 838 (1993)

Jobs Held and Weeks Worked by Young Adults

No. 827(1992)

Learning to Do the Job

No. 903 (1995)

Never Too Old to Learn

No. 856 (1993)

Part-time Employment Transitions among Young Women

No. 824(1992)

Promotions among Women

No. 868 (1994)

Turning Thirty: Job Mobility and Labor Market Attachment

No. 862 (1993)

Women in Their Forties

No. 843 (1993)

Work Patterns of Women near Retirement

No. 830(1992)

Work Experience and Earnings in 1975 by State and Area

No. 536 (1978)

(Analysis of data from the Survey of Income and Education conducted by the Bureau of the Census for the Department of Health, Education, and Welfare in spring 1976.)

Work Stoppages in Government

1976 No. 532 (1978); 1977 No. 554 (1979); 1978 No. 582 (1980); 1979 No. 629 (1981)

Workers, Jobs, and Statistics

No. 698 (1983)

Working Women and Public Policy

No. 710(1984)

Working Women: Where Have We Been? Where Are We Going?

No. 785 (1990)

Youth Unemployment: A Look at the Data

No. 695 (1983)

Subject Index of BLS Bulletins and Reports

NOTE: Publications are identified by title, including in many cases the reference date of the accompanying data; by bulletin or report number; and by year of publication (in parentheses).

Accidents

(See Occupational injuries and illnesses.)

Aerospace industry

Collective Bargaining in the Aerospace Industry

Rpt. 617 (1980)

Technology and Its Impact on Labor in Four

Industries

Bull. 2242 (1986)

Technological Change and Its Labor Impact in Four

Industries

Bull. 2316(1988)

Airlines

Collective Bargaining in the Airline Industry

Rpt. 546 (1979)

Industry Wage Survey: Certificated Air Carriers

Sept. 1980 Bull. 2129 (1982); June 1984 Bull. 2241

(1985); Jan. 1989 Bull. 2356 (1990)

Technology and Labor in Five Industries

Bull. 2033 (1979)

Alcohol and drug abuse

(See Substance abuse.)

Aluminum

Technology and Its Impact on Labor in Four

Industries

Bull. 2242(1986)

Appliance repair shops

Industry Wage Survey: Appliance Repair

Nov. 1978 Bull. 2067 (1981); Nov. 1981

Bull. 2177 (1983)

Auto dealer repair shops

Industry Wage Survey: Auto Dealer Repair Shops

June 1978 Bull. 2060 (1980); Nov. 1982 Bull. 2198

(1984); July 1988 Bull. 2337 (1989)

Bakery products

Technology and Labor in Five Industries,

Bull. 2033 (1979)

Banks and credit agencies

Industry Wage Survey:

Banking

Feb. 1980, Bull. 2099 (1981); 1985 Bull. 2269

(1986); 1989 Bull. 2371 (1990)

Banking and Life Insurance

Dec. 1976 Bull. 1988(1978)

Savings and Loan Associations

Feb. 1980 Bull. 2106(1982)

Occupational Employment in Mining, Construction,

Finance, and Services

Bull. 2330 (1989); Bull. 2397 (1992); 1993

Bull. 2460 (1995)

Occupational Employment in Selected

Nonmanufacturing Industries

Bull. 2088 (1981); Bull. 2284 (1987);

Bull. 2348 (1989)

Technology and Its Impact on Labor in Four

Industries

Bull. 2242 (1986)

Technology and Labor In Oil and Gas

Extraction and Commercial Banking

Bull. 2432 (1993)

Bargaining

(See Collective bargaining.)

Benefits

(See also Compensation and Wages and benefits.)

BLS Handbook of Methods

Vol. I, Bull. 2134-1 (1982); Bull. 2285 (1987);

Bull. 2414 (1992); Bull. 2490 (1997)

BLS Reports on Employee Benefits in the

United States for 1990-91

Rpt. 93-4(1993)

Construction Industry Test Survey

Jacksonville, FL, Wages and Benefits

Bull. 2510-1 (1998)

Employee Benefits in Industry: A Pilot Survey

Rpt. 615 (1980)

Employee Benefits in a Changing Economy:

A Chartbook

Bull. 2394 (1992)

Benefits

- Employee Benefits in Industry, 1980
Bull. 2107 (1981)
- Employee Benefits in Medium and Large Firms
1981 Bull. 2140 (1982); 1982 Bull. 2176 (1983);
1983 Bull. 2213 (1984); 1984 Bull. 2237 (1985);
1985 Bull. 2262 (1986); 1986 Bull. 2281 (1987);
1988 Bull. 2334 (1989); 1989 Bull. 2363 (1990)
- Employee Benefits in Medium and Large Private
Establishments
1991 Bull. 2422 (1993); 1993 Bull. 2457 (1995);
1995 Bull. 2496 (1998)
- Employee Benefits in Small Establishments
1990 Bull. 2388 (1991)
- Employee Benefits in Small Private Establishments
1992 Bull. 2441 (1994); 1994 Bull. 2475 (1996);
1996 Bull. 2507 (1998)
- Employee Benefits in State and Local Governments
1987 Bull. 2309 (1988); 1990 Bull. 2398 (1992);
1992 Bull. 2444 (1994); 1994 Bull. 2477 (1996)
- Employee Benefits Survey: An BLS Reader
Bull. 2459 (1995)
- Employee Benefits Survey: An MLR Reader
Bull. 2362 (1990)
- Handbook of Labor Statistics
1978 Bull. 2000 (1979); Bull. 2070 (1980);
Bull. 2175 (1983); Bull. 2217 (1985);
Bull. 2340(1989)
- Issues in Labor Statistics
- Family Leave Provisions in Union Contracts
Rpt. 93-3 (1993)
- Health Care benefits Under Close Scrutiny
Rpt. 93-2 (1993)
- Parental Leave Benefits Provided by Employers
Rpt. 93-1 (1003)
- Payouts from Employee Benefit Plans
Bull. 2436 (1993)
- Substance Abuse Provisions in Employee Benefit
Plans
Bull. 2412(1992)
- Work and Family: Changes in Wages and Benefits
Among Young Adults
Rpt. 849(1993)

Black workers

(See Minority workers.)

Building trades

- Handbook of Labor Statistics
Bull. 2000 (1979); Bull. 2070 (1980) Bull. 2175
(1983); Bull. 2217 (1985); Bull. 2340 (1989)

- Issues in Labor Statistics Safer Construction
Workplaces Evident During the Early 1990s
Rpt. 95-3 (1995)
- Union Wages and Benefits, Building Trades:
July 3, 1978 Bull. 2038 (1979); July 2, 1979
Bull. 2068 (1980)
- Union Wages and Hours, Building Trades
July 1,1977 Bull. 2012(1979)

Bureau of Labor Statistics

- BLS Measures of Compensation
Bull. 2239 (1986)
- BLS Publications
1972-77 Bull. 1990 (1978); 1978-90 Bull. 2387
(1991); 1978-93 Rpt. 863 (1994); 1978-98
Rpt. 925 (1999)
- First Hundred Years of the Bureau of Labor
Statistics
Bull. 2235 (1985)
- Glossary of Compensation Terms
Rpt. 923 (1998)
- How the Government Measures Unemployment
Rpt. 742(1987)
- Major Programs of the Bureau of Labor Statistics
(1998 ed.) Rpt. 920 (1998)

Capital stock

- Capital Stock Estimates for Input-Output
Industries: Methods and Data
Bull. 2034 (1979)

Career guidance

- (See also Occupational outlook.)
- Career Guide to Industries
Bull. 2403 (1992); Bull. 2453 (1994); Bull. 2503
(1998)
- Counselor's Guide to Occupational Information
Bull. 2042 (1980)
- Exploring Careers
Bull. 2001 (1979)
- Exploring Careers Reprint Series (1979):
Agriculture, Forestry, and Fishing Occupations
Bull. 2001-15
- Construction Occupations
Bull. 2001-7
- Education Occupations
Bull. 2001-5
- Health Occupations
Bull. 2001-11
- Industrial Production Occupations
Bull. 2001-2

Mechanics and Repairers
Bull. 2001-10
Office Occupations
Bull. 2001-3
Performing Arts, Design, and Communications
Occupations
Bull. 2001-14
Sales Occupations
Bull. 2001-6
Scientific and Technical Occupations
Bull. 2001-9
Service Occupations
Bull. 2001-4
Social Scientists
Bull. 2001-12
Social Service Occupations
Bull. 2001-13
Transportation Occupations
Bull. 2001-8
World of Work and You
Bull. 2001-1

Catalogs and directories

BLS Machine-readable Data and Tabulating
Routines
Rpt. 620(1981)
BLS Publications
1972-77 Bull. 1990 (1978); 1978-91 Bull. 2387
(1991); 1978-93 Rpt. 863 (1994); 1978-98
Rpt. 925 (1999)
BLS Publications on Productivity and Technology
Rpt. 559 (1979); Rpt. 671 (1982); Rpt. 722
(1985); Rpt. 741 (1987); Rpt. 815 (1991);
Rpt. 876 (1994)
Directory of BLS Studies in Industrial Relations:
1960-78 Rpt. 550 (1979); 1970-80 Rpt. 644
(1981)
Directory of Occupational Wage Surveys
Jan. 1970-Dec. 1977 Rpt. 537 (1979); 1974-79
Rpt. 606(1980)
Glossary of Compensation Terms
Rpt. 923 (1998)
Major Programs, Bureau of Labor Statistics
Rpt. 521 (1978); Rpt. 552 (1980); Rpt. 693
(1983); Rpt. 718 (1985); Rpt. 793 (1990);
Rpt. 871 (1994); Rpt. 920 (1998)
Monthly Labor Review Index
1976-90 Bull. 2391 (1991)
Publications of the Bureau of Labor Statistics
July-Dec. 1977 Rpt. 543 (1978); Jan.-June
1978 Rpt. 564 (1979); July-Dec. 1978 Rpt. 577

(1979); Jan.-June 1979 Rpt. 578 (1980);
July-Dec. 1979 Rpt. 618 (1980); Jan.-June 1980
Rpt. 624 (1980); July-Dec. 1980 Rpt. 641 (1981)
Where to Find BLS Statistics on Women
Rpt. 530 (1978); Rpt. 612 (1980);
Rpt. 762 (1989); Rpt. 920 (1998)

Chemicals

Chemical Burn Injuries
Bull. 2353 (1989)
Industry Wage Survey: Industrial Chemicals
May 1981 Bull. 2136 (1982);
June 1986 Bull. 2287(1987)

Childcare

Work and Family: Child-care Arrangements of
Young Working Mothers
Rpt. 820 (1992)
Evaluation of the 1989 Child-Care Supplement in
the National Longitudinal Survey of Youth
Rpt. NLS 92-6 (1992)

Cigarettes

Industry Wage Survey: Cigarette Manufacturing
June 1981 Bull. 2131 (1982); July 1986
Bull. 2276 (1987)

Clay products

Industry Wage Survey: Structural Clay Products
Sept. 1980 Bull. 2139 (1982); Oct. 1986
Bull. 2288 (1987)

Cleaning services

Industry Wage Survey: Contract Cleaning Services
July 1977 Bull. 2009 (1978); July 1981
Bull. 2152 (1982); Aug. 1986 Bull. 2299 (1988)

Clothing

Industry Wage Survey
Hosiery
Aug. 1981 Bull. 2151 (1982); Aug. 1987
Bull. 2321 (1988)
Men's and Boys' Shirts
Bull. 2405 (1992)
Men's and Boys' Suits and Coats
Apr. 1979 Bull. 2073 (1980); June 1984
Bull. 2230 (1985); May 1989 Bull 2365 (1990)
Men's and Boys' Shirts and Nightwear
May 1981 Bull. 2131 (1982); May 1984 Bull. 2232
(1985); June 1987 Bull. 2304 (1988)
Men's Shirts and Separate Trousers
May 1978 Bull. 2035(1979)

Coal mining

Women's and Misses' Dresses
Aug. 1977 Bull. 2007 (1979); Aug. 1982
Bull. 2187(1984)

Coal mining

Collective Bargaining in the Bituminous Coal
Industry

Rpt. 625 (1980)

Industry Wage Survey: Bituminous Coal

Jan. 1976-Mar. 1981 Bull. 1999(1978);

July 1982 Bull. 2185 (1983); July 1988

Bull. 2342 (1989)

Occupational Employment in Mining, Construction,
Finances, and Services

Bull. 2264 (1986); Bull. 2330 (1989);

Bull. 2397 (1992); 1993 Bull. 2460 (1995)

Technological Change and Its Impact on Labor In
Four Industries

Bull. 2409 (1992)

Technological Change and Its Labor Impact in Five
Energy Industries

Bull. 2005 (1979)

Technology, Productivity, and Labor in the
Bituminous Coal Industry, 1950-79

Bull. 2072 (1981)

Wage Chronology: Bituminous Coal Mine

Operators and United Mine Workers, 1933-81

Bull. 2062 (1980)

Collective bargaining:

General

Bargaining Calendar:

1978 Bull. 1998 (1978); 1979 Bull. 2024 (1979);

1980 Bull. 2059 (1980); 1981 Bull. 2090 (1981);

1982 Bull. 2127 (1982); 1983 Bull. 2165 (1983);

1984 Bull. 2194 (1984); 1985 Bull. 2231 (1985);

1986 Bull. 2258 (1986); 1987 Bull. 2274 (1987);

1988 Bull. 2294 (1987); 1988 Bull. 2394 (1987);

1989 Bull. 2323 (1989); 1990 Bull. 2355 (1990);

1991 Bull. 2377 (1991); 1992 Bull. 2396 (1992);

1993 Bull. 2415 (1993); 1994 Bull. 2438 (1994);

1995 Bull. 2457 (1995)

BLS Handbook of Methods

Vol. I, Bull. 2134-1 (1982); **Bull.** 2285 (1987);

Bull. 2414 (1992); Bull. 2490 (1997)

Characteristics of Major Collective Bargaining
Agreements

July 1, 1976 Bull. 2013 (1979); Jan. 1, 1978

Bull. 2065 (1980); Jan. 1, 1980 Bull. 2095

(1981)

Directory of BLS Studies in Industrial Relations

1960-78 Rpt. 550 (1979); 1970-80 Rpt. 644 (1981)

Handbook of Labor Statistics

1978 Bull. 2000 (1979); Bull. 2070 (1980);

Bull. 2175 (1983); Bull. 2217 (1985); 2340 (1989)

Privacy Provision in Collective Bargaining
Agreements

1992 Bull. 2448(1995)

Specified employers and unions

Wage Chronology

Berkshire Hathaway and the Clothing and Textile
Workers

1943-80 Bull. 2061 (1980)

Bituminous Coal Mine Operators and United Mine
Workers

1933-81 Bull. 2062 (1980)

Dan River, Inc., and the Textile Workers (UTWA)

1943-79 Bull. 2048 (1980)

Firestone Tire and Rubber Co. and the B.F.

Goodrich Co. (Akron Plants) and the Rubber
Workers

1937-79 Bull. 2011(1979)

Ford Motor Co. and the Auto Workers

Vol. II 1973-79 Bull. 1994 (1978)

International Paper Co., Multiple Mill Group, and
the Paperworkers and the Electrical Workers
(IBEW)

1937-79 Bull. 2023 (1979)

International Shoe Co., the Shoe Workers, and the
Boot and Shoe Workers

1945-78 Bull. 2010 (1979)

Massachusetts Shoe Manufacturers and the Shoe
Workers

1945-79 Bull. 1993(1978)

North Atlantic Shipping Associations and the

International Longshoremen's Association (ILA)

1934-80 Bull. 2063 (1980)

Pacific Coast Shipbuilders and Various Unions

1941-77 Bull. 1982 (1978)

Railroads—Nonoperating Employees

1920-77 Bull. 2041 (1980)

Specified industries

BLS File of State, County, and Municipal

Collective Bargaining Agreements

Fall 1977 Rpt. 533 (1978); Fall 1978 Rpt. 560

(1979); Fall 1979 Rpt. 598 (1980); Spring 1981

Rpt. 645(1981)

Collective Bargaining in the
Aerospace Industry

Rpt. 617 (1980)

Airline Industry

Rpt. 546 (1979)

Basic Steel Industry
Rpt. 603 (1980)
Bituminous Coal Industry
Rpt. 625 (1980)
Electric Machinery, Equipment, and Supplies
Industry
Rpt. 567(1979)
Farm Machinery and Equipment Industry
Rpt. 523 (1978)
Longshore Industry
Rpt. 613 (1980)
Maritime Industry
Rpt. 538 (1978)
Meat Products Industry
Rpt. 569 (1979)
Motor Vehicle and Equipment Industry
Rpt. 574 (1979)
Railroad Industry
Rpt. 519 (1978); Rpt. 632 (1981)
Rubber Industry
Rpt. 563 (1979); Rpt. 656 (1982)
Telephone Industry
Rpt. 607 (1980)
U.S. Postal Service
Rpt. 642 (1981)

Specified provisions

Alcohol and Drug Abuse Provisions in
Major Collective Bargaining Agreements in
Selected Industries
Bull. 2369 (1990)
Major Collective Bargaining Agreements
Employer Leave and Pay for Union Business
Bull. 1425-19 (1980)
Plant Movement, Interplant Transfer and
Relocation Allowances
Bull. 1425-20 (1981)
Privacy Provisions in Collective Bargaining
Agreements
Bull. 2448 (1994)
Union Security and Dues Checkoff Provisions
Bull. 1425-21 (1982)
Wage Administration Provisions
Bull. 1425-17 (1978)
Wage-Incentive, Production-Standard, and Time-
Study Provisions
Bull. 1425-18 (1979)

College graduates

Occupational Outlook for College
Graduates
1980-81 Edition Bull. 2076 (1980)

Communications

Collective Bargaining in the
Telephone Industry
Rpt. 607 (1980)
U.S. Postal Service
Rpt. 642(1981)
Industry Wage Survey: Communications
October-December
1976 Bull. 1991 (1978); 1977 Bull. 2029 (1979);
1978 Bull. 2071 (1980); 1979 Bull. 2100 (1981);
1980 Bull. 2126 (1982); 1981 Bull. 2188 (1983)
Occupational Employment in Transportation,
Communications, Utilities, and Trade
Bull. 2116 (1982); Bull. 2220 (1984)
Outlook for Technology and Labor in Telephone
Communications
Bull. 2357 (1990)
Technology and Labor in Five Industries
Bull. 2033 (1979)

Compact Disks (CD-ROM)

Occupational Outlook Handbook
1992-93, CD-ROM 1 (1993) OEUS Data
on CD-ROM, CD-ROM 1 (1993)

Compensation

(See also Benefits; Earnings; Employment Cost Index;
Foreign labor conditions; Wages and benefits.)
BLS Measures of Compensation
Bull. 2239 (1986)
Employee Benefits Survey: An MLR Reader
Bull. 2362 (1990)
Employer Costs for Employee Compensation
1986-97 Bull. 2505 (1998); 1986-98
Bull. 2508 (1998)
International Comparisons of Hourly Compensation
Costs for Production Workers in Manufacturing
1975-86 Rpt. 745 (1987); 1987 Rpt. 750 (1987);
1975-87 Rpt. 754 (1988); 1988 Rpt. 766 (1989);
1975-88 Rpt. 771; 1989 Rpt. 787 (1990);
1975-89 Rpt. 794 (1990); 1990 Rpt. 803 (1991);
1975-90 Rpt. 817 (1991); 1991 Rpt. 825
(1992); 1992 Rpt. 844 (1993); 1993 Rpt. 873
(1994); 1994 Rpt. 893 (1994); 1995 Rpt. 909
(1996)
Occupational Compensation Survey: National
Summary
1993 Bull. 2458 (1995); 1996 Bull. 2497 (1998)
Part I: Pay in the United States and Regions
June 1992 Bull. 2439-1 (1993); Part II: Pay
Comparisons 1992; Part III: Locality Pay 1992
Bull. 2439-2 (1994)

Computer occupations

Payouts from Employee Benefits Plans
Bull. 2436(1993)
Temporary Help Supply Services
1994 Bull. 2482(1996)

Computer occupations

Employment Trends in Computer Occupations
Bull. 2101 (1981)

Computer services

Industry Wage Survey: Computer and Data
Processing Services
Mar. 1978 Bull. 2028 (1979); Oct. 1982
Bull. 2184 (1983); 1987 Bull. 2318 (1988)

Concrete products

Technology and Its Impact on Labor in
Four Industries
Bull. 2263 (1986)
Technology and Labor in Five Industries
Bull. 2033 (1979)

Conferences

Economic Statistics for Economies in Transition:
Eastern Europe in the 1990's, (sponsored by U.S.
Bureau of Labor Statistics and Eurostat) (1993)
Proceedings of the International Occupational
Classification Conference
Rpt. 853 (1993)

Construction

Compensation in the Construction Industries in
Large Metropolitan Areas
Rpt. 610 (1980)
Construction Industry Test Survey: Jacksonville, FL,
Wages and Benefits
Apr. 1998 Bull. 2510-1
Evaluating Your Firm's Injury and Illness Record,
Construction Industries
1977 Rpt. 557 (1979); 1978 Rpt. 588 (1980);
1979 Rpt. 636 (1981); 1980 Rpt. 659 (1982);
1981 Rpt. 679 (1983); Rpt. 705 (1984); Rpt. 776
(1990); Rpt. 812 (1991)
Guide to Evaluating Your Firm's Injury and Illness
Experience: Construction Industries
1976 Rpt. 524 (1978)
Industry Wage Survey: Shipbuilding and Repairing
Sept. 1981 Bull. 2161 (1983); Oct. 1986
Bull. 2295 (1987)
Injuries to Construction Laborers
Bull. 2252 (1986)

Issues in Labor Statistics: Safer Construction
Workplaces Evident During the Early 1990s
Rpt. 95-3 (1995)

Labor and Material Requirements for:

Commercial Office Building Construction
Bull. 2102 (1982)
Federal Building Construction
Bull. 2146 (1983)
Hospital and Nursing Home Construction
Bull. 2154(1983)
Sewer Works Construction
Bull. 2003 (1979)

Occupational Employment in Mining, Construction,
Finance, and Services
Bull. 2186 (1984); Bull. 2264 (1986); Bull. 2330
(1989); Bull. 2397 (1992); 1993 Bull. 2460 (1995)

Occupational Employment in Selected
Nonmanufacturing Industries

Bull. 2088 (1981); Bull. 2284 (1987)

Technological Change and Its Labor Impact in Four
Industries

Bull. 2316(1988)

Union Wages and Benefits, Building Trades

July 3, 1978, Bull. 2038 (1979); July 2, 1979
Bull. 2068 (1980)

Union Wages and Hours, Building Trades

July 1, 1977 Bull. 2012 (1979)

Consumer expenditures and income

BLS Handbook of Methods

Vol. I, Bull. 2134-1 (1982); Vol. II, Bull. 2134-2
(1984); Bull. 2285 (1988); Bull 2414 (1992);
Bull. 2490 (1997)

Consumer Expenditure Interview Survey:
Quarterly Data

1984-87 Bull. 2332 (1989)

Consumer Expenditure Survey

1987 Bull. 2354 (1990); 1988-89 Bull. 2383
(1991); 1990-91 Bull. 2425 (1993); 1992-93
Bull. 2462 (1995); 1994-95 Bull. 2492 (1997)

Consumer Expenditure Survey: Diary Survey

1980-81 Bull. 2173 (1983); 1982-83 Bull. 2245
(1986)

Consumer Expenditure Survey: Integrated Survey
Data, 1984-86

Bull. 2333 (1989)

Consumer Expenditure Survey: Interview Survey:

1980-81 Bull. 2225 (1985); 1982-83 Bull. 2246
(1986); 1984, 2267 (1986)

Consumer Expenditure Survey Series, 1972-73:

Integrated Diary and Interview Survey Data
1972-73 Bull. 1992 (1978)

- Interview Survey
1972-73 Bull. 1985 (1978)
- Interview Survey
1972-73 Bull. 1997 (1978) Vol. 1, U.S. tables;
Vol. 2, regional tables
- Consumer Expenditure Survey: Quarterly Data
from the Interview Survey
Second Quarter 1987 Rpt. 757 (1988); Third
Quarter 1987 Rpt. 763 (1989); Fourth Quarter
1987 Rpt. 769 (1989); First Quarter 1988
(1989) Rpt. 775; Second Quarter 1988 (1989)
Rpt. 778; Third Quarter 1988 Rpt. 780 (1989);
Fourth Quarter 1988 Rpt. 781 (1990); First
Quarter 1989 Rpt. 784 (1990); Second Quarter
1989 (1990) Rpt. 790; Third Quarter 1989
(1990) Rpt. 795; Fourth Quarter 1989 Rpt. 797;
First Quarter 1990 Rpt. 799 (1991); Second
Quarter 1990 Rpt. 802 (1991); Third Quarter
1990 Rpt. 806 (1991); Fourth Quarter 1990
Rpt. 818 (1991); First Quarter 1991 Rpt. 833
(1992); Second Quarter 1991 Rpt. 836 (1993);
Third Quarter 1991 Rpt. 839 (1993); Fourth
Quarter 1991 Rpt. 842 (1993); First Quarter
1992 Rpt. 846 (1993); Second Quarter 1992
Rpt. 850 (1993); Third Quarter 1992 Rpt. 855
(1993); Fourth Quarter 1992 Rpt. 859 (1993);
First Quarter 1993 Rpt. 875; Second Quarter
1993 Rpt. 880; Third Quarter 1993 Rpt. 881;
Fourth Quarter 1993 (1994) , Rpt. 882; First
Quarter 1994 (1995) Rpt. 894; Second Quarter
1994 Rpt. 898 (1995); Third Quarter 1994
Rpt. 899 (1995); Fourth Quarter Rpt. 901
(1995); First Quarter 1995 Rpt. 904 (1996);
Second Quarter 1995 Rpt. 907 (1996); Third
Quarter 1995 Rpt. 910 (1996); Fourth Quarter
1995 Rpt. 912 (1997); First Quarter 1996
Rpt. 915 (1997); Second Quarter 1996 Rpt. 916
(1997); Third Quarter 1996 Rpt. 917 (1997)
- Consumer Expenditures in
1991 Rpt. 835 (1992); 1992 Rpt. 861 (1993);
1993 Rpt. 885 (1995); 1994 Rpt. 902 (1995);
1995 Rpt. 911 (1997)
- Handbook of Labor Statistics
1978 Bull. 2000 (1979); Bull. 2070 (1980); 2175
(1983); Bull. 2217 (1985); Bull. 2340 (1989)
- Results from the Consumer Expenditure Data Users
Survey
Rpt. 832 (1993)
- Consumer price indexes**
BLS Handbook of Methods
Vol. II Bull. 2134-2 (1983); Bull. 2285 (1987);
Bull. 2414 (1992); Bull. 2490 (1997)
- Consumer Price Index: Concepts and Content Over
the Years
Rpt. 517 (1978)
- Consumer Price Index: 1987 Revision
Rpt. 736 (1987)
- Consumer Price Index User Survey Results
1990 Rpt. 789; 1998 Rpt. 921
- CPI Issues
Rpt. 593 (1980)
- Handbook of Labor Statistics
1978 Bull. 2000; Bull. 2070 (1980); Bull. 2175
(1983); Bull. 2217 (1985); Bull. 2340 (1989)
- Our Changing Economy: A BLS Centennial
Chartbook
Bull. 2211 (1984)
- Problems in Measuring Consumer Prices
Rpt. 697(1983)
- Relative Importance of Components in the Consumer
Price Indexes
1977 Rpt. 595 (1980); 1981 Bull. 2141 (1982);
1982 Bull. 2183 (1983); 1983 Bull. 2210 (1984);
1984 Bull. 2233 (1985); 1985 Bull. 2261 (1986);
1986 Bull. 2280 (1987); 1987 Bull. 2303 (1988);
1988 Bull. 2329 (1989); 1989 Bull. 2359 (1990);
1990 Bull. 2380 (1991); 1991 Bull. 2408 (1992);
1992 Bull. 2423 (1993); 1993 Bull. 2442 (1994);
1994 Bull. 2463 (1995); 1995 Bull. 2476 (1996);
1996 Bull. 2488 (1997); 1997 Bull. 2499 (1998)
- Revising the Consumer Price Index
Rpt. 734 (1986)
- Using the Consumer Price Index for Escalation
Rpt. 732 (1986); Rpt. 761 (1989)
- Conventions**
(See also Labor organizations.)
- Cost indexes**
(See Employment Cost Indexes.)
- Cost of living**
(See also Consumer price indexes; Consumer
expenditures and income.)
Experimental Cost-of-Living Index Measures
Rpt. 751 (1988)
- Current Population Survey**
(See Earnings Employment; Labor force.)
- Data processing**
BLS Machine-Readable Data and Tabulating
Routines
Rpt. 620 (1981)

Department stores

Development and Uses of Table Producing Language
Rpt. 515 (1978)
Industry Wage Survey: Computer and Data Processing Services
Mar. 1978 **Bull.** 2028 (1979);
Oct. 1982 **Bull.** 2184(1983)
Information Processing at BLS
Rpt. 583 (1980)

Department stores

Industry Wage Survey: Department Stores
May 1977, **Bull.** 2006 (1978); June 1981
Bull. 2147 (1982); Aug. 1986 **Bull.** 2311 (1988)

Drug industry

Industry Wage Survey: Drug Manufacturing
Sept. 1978 **Bull.** 2077 (1980)
Technological Change and Its Impact on Labor
In Four Industries
Bull. 2409(1992)

Dues checkoff

Major Collective Bargaining Agreements: Union Security and Dues Checkoff Provisions
Bull. 1425-21 (1982)

Earnings

(See also Employment Cost Indexes; Wages and benefits.)

A Profile of the Working Poor
Bull. 2345 (1989); **Bull.** 2418 (1993); 1993 (1995) Rpt. 896; 1994 Rpt. 905 (1996); 1995 Rpt. 914 (1997); 1996 Rpt. 918 (1998)
Analyzing 1981 Earnings Data From the Current Population Survey
Bull. 2149(1982)
Annual Earnings and Employment Patterns of Private Nonagricultural Employees
1973-75 **Bull.** 2031 (1979)
Earnings and Other Characteristics of Organized Workers
May 1977 Rpt. 556 (1979); May 1980
Bull. 2105(1981)
Employment and Earnings, States and Areas
1939-78 **Bull.** 1370-13 (1979)
Employment and Earnings, United States
1909-78 **Bull.** 1312-11 (1979); 1990-95
Bull. 2465 (1995)
Employment, Hours, and Earnings, States and Areas
1939-82 **Bull.** 1370-17 2 vols., (1984); 1987-92

Bull. 2411 (1992); 1988-94 **Bull.** 2454 (1995)
Supplement, Data for
1980-84 **Bull.** 1370-19(1985); 1980-83
Bull. 1370-18 (1984); 1972-87 **Bull.** 2320 (1988); 1977-79 **Bull.** 1370-14(1981); 1977-80
Bull. 1370-15 (1981); 1977-81 **Bull.** 1370-16 (1982)
Employment, Hours, and Earnings, United States
1909-84 2 vols., **Bull.** 1312-12 (1985); 1909-90
2 vols., **Bull.** 2370 (1990); 1981-93 **Bull.** 2429 (1993); 1909-94 **Bull.** 2445 (1994); 1990-95
Bull. 2465 (1995); 1988-96 **Bull.** 2481 (1996)
Employment in Perspective: Earnings and Job Growth
Rpt. 877 (1994)
Families at Work: The Jobs and the Pay
Bull. 2209 (1984)
Female-Male Earnings Gap: A Review of Employment and Earnings Issues
Rpt. 673 (1982)
Handbook of Labor Statistics
1978 **Bull.** 2000 (1979); **Bull.** 2070 (1980);
Bull. 2175 (1983); **Bull.** 2217 (1985); **Bull.** 2340 (1989)
Hourly Earnings of Nonsupervisory Employees in the Private Nonfarm Economy
May 1979, Rpt. 628(1981)
Labor Force Statistics Derived From the Current Population Survey: A Databook
Bull. 2096 Vols. I and II (1982); Supplement
Bull. 2096-1 (1984)
Labor Force Statistics Derived from the Current Population Survey
1948-87 **Bull.** 2307(1988)
Linking Employment Problems to Economic Status
Bull. 2123 (1982); **Bull.** 2169 (1983); **Bull.** 2201 (1984); **Bull.** 2222 (1985); **Bull.** 2270 (1986);
Bull. 2282 (1987)
Perspectives on Working Women: A Databook
Bull. 2080 (1980)
Questions and Answers on the Redesign of the Current Population Survey
Rpt. 866 (1994)
Revised Seasonally adjusted Labor Force Statistics
1978-87 **Bull.** 2306(1988)
Technical Description of the Quarterly Data on Weekly Earnings from the Current Population Survey
Rpt. 601 (1980); **Bull.** 2113 (1982)
Women in the Labor Force: Some New Data Series
Rpt. 579(1979)
Work Experience and Earnings in 1975 by State and Area
Rpt. 536 (1978)

Work and Family: Changes in Wages and Benefits
Among Young Adults
Rpt. 849(1993)

Eastern Europe

Economic Statistics for Economies in Transition:
Eastern Europe in the 1990's, (sponsored by U.S.
Bureau of Labor Statistics and Eurostat)
(unnumbered (1993)

Eating and drinking places

Technological Change and Its Impact on Labor In Four
Industries
Bull. 2409 (1992)

Education

Educational Attainment of Workers
Mar. 1981 Bull. 2159 (1983); March 1982-83
Bull. 2191 (1984)
How Workers Get Their Training
Bull. 2226 (1985); Bull. 2407 (1992)
Students, Graduates, and Dropouts
Oct. 1989-82 Bull. 2192 (1983)
Worklife Estimates: Effects of Race and Education
Bull. 2254 (1986)
Work and Family: Employer-Provided Training
Among Youth
Rpt. 838 (1993)
Learning to Do the Job
Rpt. 903 (1995)
Never Too Old to Learn
Rpt. 856 (1993)

Electric and electronic machinery and equipment

Collective Bargaining in the Electric Machinery,
Equipment, and Supplies Industry
Rpt. 567 (1979)
Industry Wage Survey: Semiconductors
Sept. 1977 Bull. 2021 (1979)
Technology and Labor in Four Industries
Bull. 2104(1982)

Electric and gas utilities

(See Utilities.)

Employee associations

(See Labor organizations.)

Employment

General

American Workforce, The
1992-2005 Bull. 2452 (1994)

Annual Earnings and Employment Patterns of
Private Nonagricultural Employees
1973-75 Bull. 2031 (1979)

BLS Handbook of Methods

Vol. I Bull. 2134-1 (1982); Bull. 2285 (1987);
Bull. 2414(1992)

**Contingent and Alternative Employment
Arrangements**

Rpt. 900 (1995)

Employer Costs for Employee Compensation

1986-97 Bull. 2505 (1998); 1986-98 Bull. 2508
(1998)

Employment and Earnings, United States

1909-78 Bull. 1312-11 (1979)

Employment and Wages, Annual Averages

1982 Bull. 2215 (1984); 1983 Bull. 2238 (1985);
1984 Bull. 2249 (1985); 1985 Bull. 2272 (1986);
1986 Bull. 2297 (1987); 1987 Bull. 2314 (1988);
1988 Bull. 2341 (1989); 1989 Bull. 2373 (1990);
1990 Bull. 2393 (1991); 1991 Bull. 2419 (1993);
1993 Bull. 2449 (1994); 1994 Bull. 2467 (1995);
1995 Bull. 2483 (1996); 1996 Bull. 2490 (1997);

**Employment Data Under the New Standard
Industrial Classification**

First Quarter 1988 Rpt. 772 (1989)

**Employment, Hours, and Earnings, States and
Areas Data for 1987-92**

Bull. 2411 (1992); 1988-94 Bull. 2454 (1995)

Employment, Hours, and Earnings, United States

1909-84 2 vols., Bull. 1312-12 (1985); 1909-90
2 vols., Bull. 2370 (1990); 1981-93 Bull. 2429
(1993); 1909-94 Bull. 2445 (1994); 1990-95
Bull. 2465 (1995); 1988-96 Bull. 2481 (1996)

Employment Outlook

1994-2005 Bull. 2472 (1995); 1996-2006
Bull. 2502 (1998)

**Employment in Perspective: Earnings and Job
Growth**

Rpt. 877 (1994)

Employment Projections for the 1980s

Bull. 2030(1979)

Employment Projections for 1995

Bull. 2197 (1984)

**Employment Projections for 1995: Data and
Methods**

Bull. 2253 (1986)

Geographic Profile of Employment and

Unemployment: (See States and areas below.)

Handbook of Labor Statistics

1978 Bull. 2000 (1979); Bull. 2070 (1980);
Bull. 2175 (1983); Bull. 2217 (1985);
Bull. 2340 (1989)

Employment

- Jobs and Prices in a Recovering Economy
Rpt. 704(1984)
- Labor Force Statistics Derived From the Current—
Population Survey: A Databook
Bull. 2096 2 vols., (1982); Supplement
Bull. 2096-1 (1984)
- Labor Force Statistics Derived from the Current
Population Survey
1948-87 Bull. 2307(1988)
- Linking Employment Problems to Economic Status
Bull. 2123 (1982); Bull. 2169 (1983); Bull. 2201
(1984); Bull. 2222 (1985); Bull. 2270 (1986);
Bull. 2282 (1987)
- Mass Layoffs in 1988
Bull. 2344 (1989); 1989 Bull. 2375 (1990)
- Methodology for Projections of Industry Employment
to 1990
Bull. 2036(1980)
- Occupational Employment and Wages
1996 Bull. 2506 (1998)
- Occupational Employment Statistics
1994 Bull. 2468 (1995); 1995 Bull. 2484 (1996)
- Our Changing Economy: A BLS Centennial Chartbook
Bull. 2211 (1984)
- Outlook 1990-2005
Bull. 2402 (1992)
- Outlook 2000
Bull. 2352(1990)
- Permanent Mass Layoffs and Plant Closings
1987 Bull. 2310(1988)
- Profile of the Working Poor
Bull. 2345 (1989); Bull. 2418 (1993);
Rpt. 896 (1995)
- Projections
2000 Bull. 2302 (1988); 1994 Rpt. 905 (1996);
1995 Rpt. 914 (1995); 1996 Rpt. 918 (1998)
- Questions and Answers on the Redesign of the
Current Population Survey
Rpt. 866 (1994)
- Questions and Answers on Popular Labor Force
Topics
Rpt. 522(1978)
- Revised Seasonally Adjusted Labor Force Statistics
1978-87 Bull. 2306 (1988)
- Time Series Data for Input-Output Industries:
Output, Price, and Employment
Bull. 2018 (1979)
- Work Experience of the Population in 1981-82
Bull. 2198 (1984)
- Work and Family:
Jobs Held and Weeks Worked by Young Adults
Rpt. 827 (1992)
- Learning to Do the Job
Rpt. 903 (1995)
- Part-time Employment Transitions Among Young
Women
Rpt. 824(1992)
- Turning Thirty: Job Mobility and Labor Market
Attachment
Rpt. 862 (1993)
- Work Patterns of Women Near Retirement
Rpt. 830 (1992)

Labor force

- Distribution of Occupational Employment in States
and Areas by Race and Sex
1978 Bull. 2053 (1980)
- Dynamic Models of the Joint Determination of Labor
Supply and Family Structure
NLS 92-3 (1992)
- Employment Outlook
1994-2005 Bull. 2472 (1995); 1996-2006
Bull. 2502 (1998)
- Employment in Perspective: Earnings and Job
Growth
Rpt. 877 (1994)
- Employment in Perspective, Minority Workers
Fourth Quarter 1979 Rpt. 584; First Quarter 1980
Rpt. 602; Second Quarter 1980 Rpt. 616; Third
Quarter 1980 Rpt. 622; Fourth Quarter 1980
Rpt. 634; First Quarter 1981 Rpt. 648; Second
Quarter 1981 Rpt. 652; Third Quarter 1981
Rpt. 655; Fourth Quarter 1981 Rpt. 664; First
Quarter 1982 Rpt. 667; Second Quarter 1982
Rpt. 672; Third Quarter 1982 Rpt. 676; Fourth
Quarter 1982 Rpt. 678; First Quarter 1983
Rpt. 694; Second Quarter 1983 Rpt. 699; Third
Quarter 1983 Rpt. 701; Fourth Quarter 1983
Rpt. 703; First Quarter 1984 Rpt. 711; Second
Quarter 1984 Rpt. 712; Third Quarter 1984
Rpt. 714; Fourth Quarter 1984 Rpt. 717;
First Quarter 1985 Rpt. 720; Second Quarter 1985
Rpt. 723; Third Quarter 1985 Rpt. 724; Fourth
Quarter 1985 Rpt. 727; First Quarter 1986
Rpt. 728; Second Quarter 1986 Rpt. 731; Third
Quarter 1986 Rpt. 735; Fourth Quarter 1986
Rpt. 737; First Quarter 1987 Rpt. 739; Second
Quarter 1987 Rpt. 744; Third Quarter 1987
Rpt. 746; Fourth Quarter 1987 Rpt. 748;
First Quarter 1988 Rpt. 753; Second Quarter
1988 Rpt. 755; Third Quarter 1988 Rpt. 759;
Fourth Quarter 1988 Rpt. 764; First Quarter 1989
Rpt. 768; Second Quarter 1989 Rpt. 773; Third

- Quarter 1989 Rpt. 779; Fourth Quarter 1989 Rpt. 783; First Quarter 1990 Rpt. 788; Second Quarter 1990, Rpt. 792; Third Quarter 1990 Rpt. 798; Fourth Quarter 1990 Rpt. 800; First Quarter 1991 Rpt. 804; Second Quarter 1991 Rpt. 810; Third Quarter 1991 Rpt. 819; Fourth Quarter 1991 Rpt. 821; First Quarter 1992 Rpt. 826; Second Quarter 1992 Rpt. 829; Third Quarter 1992 Rpt. 837; Fourth Quarter 1992 Rpt. 840; First Quarter 1993 Rpt. 851; Second Quarter 1993 Rpt. 857; Third Quarter 1993 Rpt. 858; Fourth Quarter 1993 Rpt. 867; First Quarter 1994 Rpt. 874; Second Quarter 1994 Rpt. 878; Third Quarter 1994 Rpt. 886
- Employment in Perspective, Women in the Labor Force
- April 1978 Rpt. 531; Second Quarter 1978 Rpt. 544; Third Quarter 1978 Rpt. 547; Fourth Quarter 1978 Rpt. 551; 1978 Summary Rpt. 555; First Quarter 1979 Rpt. 565; Second Quarter 1979 Rpt. 572; Third Quarter 1979 Rpt. 579; Fourth Quarter 1979 Rpt. 584; 1979 Summary Rpt. 587; First Quarter 1980 Rpt. 600; Second Quarter 1980 Rpt. 611; Third Quarter 1980 Rpt. 621; Fourth Quarter 1980 Rpt. 631; Summary 1980 Rpt. 643; First Quarter 1981 Rpt. 647; Second Quarter 1981 Rpt. 650; Third Quarter 1981 Rpt. 653; Fourth Quarter 1981 Rpt. 657; First Quarter 1982 Rpt. 665; Second Quarter 1982 Rpt. 669; Third Quarter 1982 Rpt. 674; Fourth Quarter/ Annual Summary 1982 Rpt. 677; First Quarter 1983 Rpt. 683; Second Quarter 1983 Rpt. 696; Third Quarter 1983 Rpt. 700; Fourth Quarter/Annual Summary 1983 Rpt. 702; First Quarter 1984 Rpt. 712; Second Quarter 1984 Rpt. 713; Third Quarter 1984 Rpt. 715; Fourth Quarter 1984 Rpt. 716; First Quarter 1985 Rpt. 719; Second Quarter 1985 Rpt. 721; Third Quarter 1985 Rpt. 725; Fourth Quarter 1985 Rpt. 726; First Quarter 1986 Rpt. 729; Second Quarter 1986 Rpt. 730; Third Quarter 1986 Rpt. 733; Fourth Quarter 1986, Rpt. 737; First Quarter 1987 Rpt. 740; Second Quarter 1987 Rpt. 743; Third Quarter 1987 Rpt. 747; Fourth Quarter 1987 Rpt. 749; First Quarter 1988 Rpt. 752; Second Quarter 1988 Rpt. 756; Third Quarter 1988 Rpt. 758; Fourth Quarter 1988 Rpt. 765; First Quarter 1989 Rpt. 767; Second Quarter 1989 Rpt. 770; Third Quarter 1989 Rpt. 777; Fourth Quarter 1989 Rpt. 782; First Quarter 1990 Rpt. 786; Second Quarter 1990 Rpt. 791; Third Quarter 1990 Rpt. 796; Fourth Quarter 1990 Rpt. 801; First Quarter 1991 Rpt. 805; Second Quarter 1991 Rpt. 809; Third Quarter 1991 Rpt. 816; Fourth Quarter 1991 Rpt. 822; First Quarter 1992 Rpt. 823; Second Quarter 1992 Rpt. 831; Third Quarter 1992 Rpt. 834; Fourth Quarter 1992 Rpt. 841; First Quarter 1993 Rpt. 848; Second Quarter 1993 Rpt. 852; Third Quarter 1993 Rpt. 860; Fourth Quarter 1993 Rpt. 865; First Quarter 1994 Rpt. 872; Second Quarter 1994 Rpt. 879; Third Quarter 1994 Rpt. 884
- Employment in Perspective: Work Activity of Students
Rpt. 897 (1995)
- Families at Work: The Jobs and the Pay
Bull. 2209 (1984)
- Female-Male Earnings Gap: A Review of Employment and Earnings Issues
Rpt. 673 (1982)
- Marital and Family Patterns of Workers: An Update
Bull. 2163 (1983)
- Perspectives on Working Women: A Databook
Bull. 2080(1980)
- Profile of the Teenage Worker
Bull. 2039 (1980)
- Questions and Answers on the Redesign of the Current Population Survey
Rpt. 866 (1994)
- Women at Work: A Chartbook
Bull. 2168 (1983)
- Women in the Labor Force: Some New Data Series
Rpt. 575 (1979)
- Work and Family:
Learning to Do the Job
Rpt. 903 (1995)
Promotions Among Women
Rpt. 868 (1994)
Turning Thirty: Job Mobility and Labor Market Attachment
Rpt. 862(1993)
- Working Women and Public Policy
Rpt. 710(1984)
- Working Women: Where Have We Been?
Where Are We Going?
(1990) Rpt. 785
- Occupations and industries**
- Distribution of Occupational Employment in States and Areas by Race and Sex
1978 Bull. 2053 (1980)

Employment

- Employment Trends in Computer Occupations
Bull. 2101 (1981)
- Job Tenure and Occupational Change
1981 Bull. 2162(1983)
- Measuring Labor Force Movements: A New
Approach
Rpt. 581 (1980)
- Measuring State and Local Government Labor
Productivity: Examples from Eleven Services
Bull. 2495(1998)
- National Industry-Occupation Employment Matrix
1970 1978 and Projected 1990 Bull. 2086
Vols. I and II (1981)
- Occupational Employment in Manufacturing
Industries
1977 Bull. 2057 (1980); Bull. 2133 (1982);
Bull. 2248 (1985); Bull. 2312 (1988); Bull. 2376
(1991)
- Occupational Employment in Mining, Construction,
Finance, and Services
Bull. 2186 (1984); Bull. 2264 (1986); Bull. 2330
(1989); Bull. 2397 (1992); 1993 Bull. 2460 (1995)
- Occupational Employment in Selected
Nonmanufacturing Industries
Bull. 2088 (1981); Bull. 2284 (1987); Bull. 2348
(1989); Bull. 2417 (1993)
- Occupational Employment in Transportation,
Communications, Utilities, and Trade
Bull. 2116 (1982); Bull. 2220 (1984)
- States and areas**
- Distribution of Occupational Employment in States
and Areas by Race and Sex
1978 Bull. 2053 (1980)
- Employment and Earnings, States and Areas
1939-78 Bull. 1370-13 (1979)
- Employment, Hours, and Earnings, States and
Areas
1939-82 Bull. 1370-17 Vols I and II (1984);
Supplement Data for: 1980-83, Bull. 1370-18
(1984); 1972-87 Bull. 2320 (1988); Data for
1987-92 Bull. 2411 (1992)
- Geographic Profile of Employment and
Unemployment
1979 Rpt. 619(1980); 1980 Bull. 2111 (1982);
1981 Bull. 2156 (1982); 1982 Bull. 2170 (1983);
1983 Bull. 2216 (1984); 1984 Bull. 2234 (1985);
1985 Bull. 2266 (1986); 1986 Bull. 2279 (1987);
1987 Bull. 2305 (1988); 1988 Bull. 2327 (1989);
1989 Bull. 2361 (1990); 1990 Bull. 2381 (1991);
1991 Bull. 2410 (1992); 1992 Bull. 2428 (1993);
1993 Bull. 2446 (1994); 1994 Bull. 2469 (1995);
1995 Bull. 2486 (1997); 1996 Bull. 2498 (1998)
- Geographic Profile of Employment and
Unemployment: States, 1978, Metropolitan Areas
1977-78 Rpt. 571(1979)
- Marital and Family Status of Workers by State
and Area
Rpt. 545 (1978)
- Mass Layoffs in
1988 Bull. 2344 (1989); 1989 Bull. 2375 (1990)
- Permanent Mass Layoffs and Plant Closings
1987 Bull. 2310(1988)
- State Profile of Employment and Unemployment
1977 Rpt. 539(1978)
- Supplement, Data for
1977-79 Bull. 1370-14(1981); 1977-80
Bull. 1370-15 (1981); 1977-81 Bull. 1370-16
(1982)
- Work Experience and Earnings in 1975 by State
and Area
Rpt. 536(1978)
- Employment Cost Index**
BLS Handbook of Methods
Vol. I, Bull. 2134-1(1982); Bull. 2285 (1988);
Bull. 2414 (1992); Bull. 2490 (1997)
- Employer Costs for Employee Compensation
by Establishment Size
Mar. 1990 Rpt. 91-4(1991)
- Employment Cost Index and Employee Benefits
Survey: A Chartbook (1995)
- Employment Cost Indexes and Levels
1975-88 Bull. 2319 (1988); 1975-89 Bull. 2339
(1989); 1975-90 Bull. 2372 (1990); 1991
Bull. 2389 (1991); 1975-92 Bull. 2413 (1992);
1975-93 Bull. 2434 (1993); 1975-94 Bull. 2447
(1994); 1975-95 Bull. 2466 (1995); 1975-97
Bull. 2504(1998)
- Handbook of Labor Statistics
Bull. 2175 (1983); Bull. 2217 (1985);
Bull. 2340(1989)
- Energy industries**
(See specific industries.)
- Escalation**
Escalation and Producer Price Indexes: A Guide
for Contracting Parties
Rpt. 570 (1979); Rpt. 807 (1991)
- Using the Consumer Price Index for Escalation
Rpt. 761 (1989)

Expenditures

(See Consumer expenditures and income.)

Export price indexes

BLS Handbook of Methods
Vol. I, Bull. 2134-1 (1982); Bull. 2285 (1988);
Bull. 2414 (1992); Bull. 2490 (1997)
Comparisons of United States, German, and Japanese
Export Price Indexes
Bull. 2046 (1980)
Handbook of Labor Statistics
1978 Bull. 2000 (1979); Bull. 2070 (1980);
Bull. 2175 (1983); Bull. 2217 (1985); Bull. 2340
(1989)

Fabricated metals

Impact of Technology on Labor in Five Industries
Bull. 2137(1982)
Industry Wage Survey: Fabricated Structural Metal
Nov. 1979 Bull. 2094(1981)
Technological Change and Its Labor Impact
in Four Industries
Bull. 2182 (1984)

Family budgets

Handbook of Labor Statistics
1978 Bull. 2000 (1979); Bull. 2070 (1980)

Family income

Families at Work: The Jobs and the Pay
Bull. 2209 (1984)
Linking Employment Problems to Economic Status
Bull. 2123 (1982); Bull. 2169 (1983); Bull. 2201
(1984); Bull. 2222 (1985); Bull. 2270 (1986);
Bull. 2282 (1987)
Profile of the Working Poor
Bull. 2345 (1989); Bull. 2418 (1993)
Unemployment and its Effect on Family Income
in 1980
Bull. 2148(1982)

Financial industries

(See Banks and credit agencies.)

Footwear

Industry Wage Survey: Men's and Women's
Footwear
Apr. 1980 Bull. 2118 (1982); Oct. 1986
Bull. 2291 (1987)
Massachusetts Shoe Manufacturers and the Shoe
Workers

1945-79 Bull. 1993 (1978)
Technology and Its Impact on Labor in Four
Industries

Bull. 2263 (1986)

Wage Chronology: International Shoe Co., the Shoe
Workers, and the Boot and Shoe Workers
1945-78 Bull. 2010 (1979)

Foreign labor conditions

International Comparisons of Hourly Compensation
Costs for Production Workers in Manufacturing
1975-86 Rpt. 745 (1987); 1987 Rpt. 750 (1987);
1975-87 Rpt. 754 (1988); 1988 Rpt. 766 (1989);
1975-88 Rpt. 771; 1989 Rpt. 787 (1990); 1975-89
Rpt. 794 (1990); 1990 Rpt. 803 (1991); 1975-90
Rpt. 817 (1991); 1991 Rpt. 825 (1992); 1992
Rpt. 844 (1993); 1993 Rpt. 873 (1994); 1975-93;
Rpt. 887 (1995)

International Comparisons of Unemployment
Bull. 1979 (1978)

International Labor Comparison Among the G-7
Countries
Rpt. 890 (1995)

Labor-Management Cooperation: Recent Efforts
and Results
Bull. 2153 (1982)

Youth Unemployment: An International Perspective
Bull. 2098 (1981)

Foreign labor statistics

BLS Handbook of Methods
Vol. I, Bull. 2134-1 (1982); Bull. 2285 (1988)
Handbook of Labor Statistics
1978 Bull. 2000 (1979); Bull. 2070 (1980);
Bull. 2175 (1983); Bull. 2217 (1985); Bull. 2340
(1989)

International Comparisons of Hourly Compensation
Costs for Production Workers in Manufacturing
1975-86 Rpt. 745 (1987); 1987 Rpt. 750 (1987);
1975-87 Rpt. 754 (1988); 1988 Rpt. 766 (1989);
1975-88 Rpt. 771; 1989 Rpt. 787 (1990);
1975-89 Rpt. 794(1990)

International Comparisons of Unemployment
Bull. 1979 (1978)

Foundries

Industry Wage Survey: Iron and Steel Foundries
Sept. 1979 Bull. 2085 (1981); Oct. 1986
Bull. 2292 (1987)

Technology and Labor in Four Industries
Bull. 2104 (1982)

Furniture

Furniture

Industry Wage Survey: Wood Household Furniture
June 1979 Bull. 2087 (1981); June 1986
Bull. 2283 (1987)
Technology and Its Impact on Labor in Four
Industries
Bull. 2263(1986)

Garment industry

(See Clothing.)

Glass

Industry Wage Survey: Pressed or Blown Glass
and Glassware
May 1980 Bull. 2109 (1981); June 1986
Bull. 2286 (1987)

Government employees

BLS File of State, County, and Municipal
Collective Bargaining Agreements
Fall 1977 Rpt. 533 (1978); Fall 1978 Rpt. 560
(1979); Fall 1979 Rpt. 598 (1980); Spring 1981
Rpt. 645 (1981)
Collective Bargaining in the U.S. Postal Service
Rpt. 642 (1981)
Employee Benefits in State and Local Government
1987 Bull. 2309 (1988); 1990 Bull. 2398 (1992);
1994 Bull. 2477(1996)
Productivity Measures for Selected Industries
and Government Services
Bull. 2296 (1988); Bull. 2322 (1989); Bull. 2349
(1990); Bull 2378 (1991); Bull 2406 (1992);
Bull. 2421 (1993); Bull. 2440 (1994); Bull. 2461
(1995); Bull. 2480(1996)
U.S. Department of State Indexes of Living Costs
Abroad and Quarters Allowances: A Technical
Description
Rpt. 568 (1980)
U.S. Department of State Indexes of Living Costs
Abroad and Quarters Allowances
Apr. 1978 Rpt. 534; Apr.-June 1978 Revisions
Rpt. 541; July-Sept. 1978 Revisions Rpt. 548;
Oct.-Dec. 1978 Revisions Rpt. 553; Apr. 1979
Rpt. 566; Apr.-June 1979 Revisions Rpt. 573;
July-Sept. 1979 Revisions Rpt. 580; Oct.-Dec.
1979 Revisions Rpt. 585; Apr. 1980 Rpt. 599;
Apr.-June 1980 Revisions Rpt. 614; July-
Sept. 1980 Revisions Rpt. 623; Oct.-Dec. 1980
Revisions Rpt. 630; Apr. 1981 Rpt. 646;
Apr.-June 1981 Revisions Rpt. 651;
July-Sept. 1981 Revisions Rpt. 654;
Oct.-Dec. 1981 Revisions Rpt. 658; Apr. 1982
Rpt. 666

U.S. Department of State Indexes of Living Costs
Abroad, Quarters Allowances, and Hardship
Differentials
July 1982 Rpt. 670; Oct. 1982 Rpt. 675
Wage Differences among Large City Governments
and Comparisons With Industry and Federal Pay
1975-76 Rpt. 520 (1978); 1976-77 Rpt. 549
(1978); 1977-78 Rpt. 596 (1980); 1978-79
Rpt. 633 (1981); 1979-80 Rpt. 648 (1981)
Work Stoppages in Government
1976 Rpt. 532 (1978); 1977 Rpt. 554 (1979);
1978 Rpt. 582 (1980); 1979 Rpt. 629 (1981);
1980 Bull. 2110(1981)

Government productivity

Productivity Measures for Selected Industries and
Government Services
Bull. 2296 (1988); Bull. 2322 (1989); Bull. 2349
(1990); Bull. 2378 (1991); Bull. 2406 (1992)
Bull. 2421 (1993); Bull. 2440 (1994); Bull. 2461
(1995); Bull. 2480 (1996); Bull. 2491 (1997)
Productivity Statistics for Federal Government
Functions, Fiscal Years
1967-94(1996)

Grain mill products

Industry Wage Survey: Grain Mill Products
Sept. 1977 Bull. 2026 (1979); Sept. 1982
Bull. 2207 (1984); Sept. 1987 Bull. 2325
(1989)

Grocery stores

Union Wage Rates in Grocery Stores
July 1, 1977 Rpt. 540 (1978); Sept. 4, 1979
Rpt. 627(1981)

Hispanic workers

(See Minority workers.)

Hosiery

Industry Wage Survey: Hosiery
Aug. 1981 Bull. 2151 (1982)
Technological Change and its Labor Impact in
Four Industries
Bull. 2182 (1984)

Hospitals

Industry Wage Survey
Hospitals
Bull. 2204 (1984); Aug. 1985 Bull. 2273
(1987); Mar. 1989 Bull. 2364 (1990)
Hospitals and Nursing Homes
Sept. 1978 Bull. 2069(1980)

Labor and Material Requirements for Hospital and Nursing Home Construction

Bull. 2154(1983)

Occupational Wage Survey: Hospitals

Jan. 1991 Bull. 2392 (1992)

Outlook for Technology and Labor in Hospitals

Bull. 2404(1992)

Hotels

Industry Wage Survey: Hotels and Motels

May 1978 Bull. 2055 (1980); July-Sept. 1983

Bull. 2227 (1985); June-July 1988 Bull. 2335 (1989)

Technology and Labor in Three Service Industries:

Utilities, Retail Trade, and Lodging

Bull. 2367(1990)

Hours

(See Earnings.)

Household appliances

Technology and Labor in Copper Ore Mining, Household Appliances, and Water Transportation

Bull. 2420(1993)

Housing costs

Rent or Buy? Evaluating Alternatives in the Shelter Market

Bull. 2016 (1979)

Incentive pay

Incentive Pay, Information, and Earnings: Evidence from the NLS

NLSRpt. 95-23(1995)

Incentive provisions

Major Collective Bargaining Agreements: Wage-Incentive, Production-Standard, and Time-Study Provisions

Bull. 1425-18 (1979)

Income

(See Consumer expenditures and income; Earnings; Family income; Wages and benefits.)

Industrial relations

(See also Collective bargaining; Labor-management relations; Work stoppages.)

Alcohol and Drug Abuse Provisions in Major Collective Bargaining Agreements in Selected Industries

Bull. 2369 (1990)

Directory of BLS Studies in Industrial Relations

1960-78 Rpt. 550 (1979); 1970-80 Rpt. 644 (1981)

Substance Abuse Provisions in Employee Benefit Plans

Bull. 2412(1992)

Survey of Employer Anti-Drug Programs

Rpt. 760(1989)

Industries

(See Specific industries.)

Career Guide to Industries

Bull. 2403 (1992); Bull. 2453 (1994); Bull. 2503 (1998)

Injuries and illnesses

(See Occupational injuries and illnesses.)

Input-output studies

BLS Handbook of Methods

Vol. 1, Bull. 2134-1 (1982); Bull. 2285 (1988);

Bull. 2414 (1992); Bull. 2490 (1997)

Capital Stock Estimates for Input-Output

Industries: Methods and Data

Bull. 2034(1979)

Historical and Projected Input-Output Tables of the Economic Growth Project

Bull. 2056 Vols. I and II (1980)

Methodology for Projections of Industry

Employment to 1990

Bull. 2036 (1980)

Time Series Data for Input-Output Industries:

Output, Price, and Employment

Bull. 2018 (1979)

Insurance

Industry Wage Survey:

Banking and Life Insurance

Dec. 1976 Bull. 1988 (1978)

Life Insurance

Feb. 1980 Bull. 2119(1981)

Life and Health Insurance Carriers

July 1986 Bull. 2293(1987)

Occupational Employment in Selected Nonmanufacturing Industries

Bull. 2088 (1981); Bull. 2284 (1987);

Bull. 2348 (1989); Bull. 2417 (1993)

Technology and Its Impact on Labor in the Life and Health Insurance Industries

Bull. 2368 (1990)

Technology and Labor in Five Industries

Bull. 2033 (1979)

Issues in Labor Statistics

Issues in Labor Statistics

- A Different Look at Part-time Employment
Rpt. 96-9
- Addressing Potential Bias in the CPI
Rpt. 97-5
- Annual Hours at Work Have Risen
Rpt. 97-3
- Deadly Highway Accidents Outnumber Other fatal Incidents
Rpt. 96-11
- Defense Related Employment in the United States Retrenches
Rpt. 95-7
- Demographics of Family Spending The
Rpt. 94-13
- Displacement Spreads to Higher Paid Managers and Professionals
Rpt. 95-10
- Electricity-related Injuries at Work
Rpt. 97-10
- Family Leave Provisions in Union Contracts
Rpt. 93-3
- Growth of Jobs with Above Average Earnings Projected at All Educational Levels
Rpt. 94-2
- Health and Social Services Provide Rich Soil for New Occupations
Rpt. 96-5
- Health Care Benefits under Close Scrutiny
Rpt. 93-2
- Health Expenditures and the Aging Population
Rpt. 97-12
- Health Insurance Premiums Dominate Health Care Budget of Consumers
Rpt. 94-1
- How Long Is the Workweek
Rpt. 97-2
- Injuries to Caregivers in Patients' Homes
Rpt. 97-4
- Long-term Unemployment Remains High During Recovery
Rpt. 95-11
- Looking for a Job while Employed
Rpt. 97-14
- New Data Highlight Gravity of Construction Falls
Rpt. 96-1
- Older Workers' Injuries Entail Lengthy Absences from Work
Rpt. 96-6
- Outdoor Occupations Exhibit High Rates of Fatal Injury
Rpt. 95-6
- Parental Leave Benefits Provided By Employers
Rpt. 93-1
- Part-time Work: A Choice or A Response
Rpt. 94-11
- Poor Job Market Keeps Many Youth On Sidelines
Rpt. 92-3
- Recent Job Losers less Likely to Expect Recall
Rpt. 92-8
- Repetitive Tasks Loosen Some Workers' Grip on Safety and Health
Rpt. 94-9
- Safer Construction Workplaces Evident during the Early 1990s
Rpt. 95-3
- School Enrollment after Age 25
Rpt. 95-8
- Serious Injuries Befall Workers Struck by Objects
Rpt. 97-13
- Shifting Work Force Spawns New Set of Hazardous Occupations
Rpt. 94-8
- Spending Patterns and Other Characteristics of Families Receiving Public Assistance
Rpt. 96-2
- Unpaid Family Leave
Rpt. 95-4
- Violence in the Workplace Comes under Close Scrutiny
Rpt. 94-10
- Warm Areas Continue Hottest Job Growth
Rpt. 97-8
- What's Behind U.S. Competitiveness?
Rpt. 94-14
- Who's Coming Into the Labor Force and Who's Leaving?
Rpt. 92-7
- Women's Labor Force Commitment Remains Firm
Rpt. 94-4
- Women's Labor Force Growth Appears Stalled
Rpt. 92-2
- Worker Safety Problems Spotlighted in Health Care Industries
Rpt. 94-6

Labor force

- (See also Employment; Unemployment.)
- BLS Handbook of Methods
Vol. I, Bull. 2134-1 (1982); Bull. 2285 (1988);
Bull. 2414 (1992); Bull. 2490 (1997)
- Employment Data Under the New Standard Industrial Classification
First Quarter 1988 (1989) Rpt. 772

Guide to Seasonal Adjustment of Labor Force Data
Bull. 2114(1982)

Handbook of Labor Statistics
1978 Bull. 2000 (1979); Bull. 2070 (1980);
Bull. 2175 (1983); Bull. 2217 (1985); Bull. 2340
(1989)

How the Government Measures Unemployment
Rpt. 742 (1987); Rpt. 864 (1994)

Issues in Labor Statistics
(See various titles above.)

Labor Force Statistics Derived From the Current
Population Survey: A Databook
Bull. 2096 Vols I and II (1982); Supplement
Bull. 2096-1 (1984)

Labor Force Statistics Derived from the Current
Population Survey
1948-87 Bull. 2307(1988)

Marital and Family Patterns of Workers: An Update
Bull. 2163 (1983)

Marital and Family Status of Workers by State and
Area
Rpt. 545(1978)

Mass Layoffs in
1988 Bull. 2344 (1989); 1989 Bull. 2375 (1990)

Measuring Labor Force Movements: A New
Approach
Rpt. 581 (1980)

Measuring State and Local Government Labor
Productivity: Examples from Eleven Services
Bull. 2495 (1997)

Our Changing Economy: A BLS Centennial
Chartbook
Rpt. 2211 (1984)

Permanent Mass Layoffs and Plant Closings
1987 Bull. 2310(1988)

Questions and Answers on Popular Labor Force
Topics
Rpt. 522 (1978)

Recent Trends in Labor Force Participation Rates: A
Chartbook
Rpt. 609(1980)

Revised Seasonally Adjusted Labor Force Statistics
1978-87 Bull. 2306(1988)

Using the Current Population Survey as a
Longitudinal Data Base
Rpt. 608 (1980)

Women at Work: A Chartbook
Bull. 2168 (1983)

Women in the Labor Force: Some New Data Series
Rpt. 575 (1979)

Workers, Jobs, and Statistics
Rpt. 698 (1983)

Working Women: Where Have We Been?
Where Are We Going?
Rpt. 785 (1990)

Labor-management relations

(See also Collective bargaining; Industrial relations;
Work stoppages.)

Alcohol and Drug Abuse Provisions in Major
Collective Bargaining Agreements in Selected
Industries

Bull. 2369(1990)

Directory of BLS Studies in Industrial Relations
1960-78 Rpt. 550 (1979); 1970-80 Rpt. 644 (1981)

Labor-Management Cooperation Recent Efforts
and Results

Bull. 2153(1982)

Survey of Employer Anti-Drug Programs
Rpt. 760(1989)

Labor organizations

Conventions: National Unions, Employee
Associations, and State Labor Bodies

1978 Rpt. 529 (1978); 1979 Rpt. 562 (1979);

1980 Rpt. 594 (1980); 1981 Rpt. 635 (1981)

Directory of BLS Studies in Industrial Relations
1960-78 Rpt. 550 (1979); 1970-80 Rpt. 644 (1981)

Directory of National Unions and Employee
Associations

1977 Bull. 2044 (1979); 1979 Bull. 2079 (1980)

Labor requirements

Employment Requirements of Mass Transit: A Case
Study of the Massachusetts Bay Transportation
Authority

Bull. 1989(1973)

Labor Composition and U.S. Productivity Growth
1948-90 Bull. 2426(1993)

Labor and Material Requirements for: Commercial
Office Building Construction

Bull. 2102 (1982)

Federal Building Construction

Bull. 2146(1983)

Hospital and Nursing Home Construction

Bull. 2154(1983)

Sewer Works Construction

Bull. 2003 (1979)

Laundries

Technological Change and its Labor Impact in Four
Industries

Bull. 2182(1984)

Living costs abroad

Living costs abroad

Handbook of Labor Statistics

1978 Bull. 2000; Bull. 2070 (1980); Bull. 2175 (1983); Bull. 2217 (1985)

U.S. Department of State Indexes of Living Costs Abroad and Quarters Allowances : A Technical Description

Rpt. 568 (1980)

U.S. Department of State Indexes of Living Costs Abroad and Quarters Allowances

Apr. 1978 Rpt. 534; Apr.-June 1978 Revisions

Rpt. 541; July-Sept. 1978 Revisions

Rpt. 548; Oct.-Dec. 1978 Revisions

Rpt. 553; Apr. 1979 Rpt. 566; Apr-June 1979

Revisions Rpt. 573; July-Sept. 1979

Revisions Rpt. 580; Oct.-Dec. 1979

Revisions Rpt. 585; Apr. 1980, Rpt. 599;

Apr.-June 1980 Revisions Rpt. 614; July-

Sept. 1980 Revisions Rpt. 623; Oct.-

Dec. 1980 Revisions Rpt. 630; Apr. 1981

Rpt. 646; Apr.-June 1981 Revisions Rpt. 651;

July-Sept. 1981 Revisions Rpt. 653;

Oct.-Dec. 1981 Revisions Rpt. 658;

Apr. 1982 Rpt. 666

U.S. Department of State Indexes of Living Costs Abroad, Quarters Allowances, and Hardship Differentials

July 1982 Rpt. 670; Oct. 1982 Rpt. 675

Local-transit employees

(See Transportation.)

Longshore workers

Collective Bargaining in the Longshore Industry

Rpt. 613 (1980)

Maritime Industry

Rpt. 538 (1978)

Wage Chronology: North Atlantic Shipping

Associations and the International Longshoremen's Association (ILA)

1934-80 Bull. 2063 (1980)

Lumber and wood products

Technology and Its Impact on Labor in Four Industries

Bull. 2263 (1986)

Machinery manufacturing

Collective Bargaining in the Electric Machinery, Equipment, and Supplies Industry

Rpt. 567(1979)

Farm Machinery and Equipment Industry

Rpt. 523 (1978)

Industry Wage Survey: Machinery Manufacturing

Jan. 1978 Bull. 2022 (1979); Jan. 1981

Bull. 2124 (1982); Nov. 1983 Bull. 2229 (1985)

Industry Wage Survey: Metalworking Machinery Manufacturing

Feb. 1990 Bull. 2390(1991)

Technology and Labor in Four Industries

Bull. 2104(1982)

Technological Change and Its Impact on Labor In Four Industries

Rpt. 2409(1992)

Manufacturing

Evaluating Your Firm's Injury and Illness Record, Manufacturing Industries

1977 Rpt. 558 (1979); 1978 Rpt. 589 (1980);

1979 Rpt. 637 (1981); 1980 Rpt. 660 (1982);

1981 Rpt. 680 (1983); 1982 Rpt. 706 (1984);

Rpt. 808 (1991)

Guide to Evaluating Your Firm's Injury and Illness Experience, Manufacturing Industries

1976 Rpt. 525(1978)

International Comparisons of Hourly Compensation

Costs for Production Workers in Manufacturing

1975-86 Rpt. 745 (1987); 1987 Rpt. 750 (1987);

1975-87 Rpt. 754 (1988); 1988 Rpt. 766 (1989);

1975-88 Rpt. 771 (1989); Rpt. 787 (1990);

1975-89 Rpt. 794 (1990); 1990 Rpt. 803 (1991);

1975-90 Rpt. 817 (1991); 1991 Rpt. 825 (1992);

1992 Rpt. 844 (1993); 1975-93 Rpt. 887 (1995)

Occupational Employment in Manufacturing Industries

1977 Bull. 2057 1980); Bull. 2133 (1982);

Bull. 2248 (1985); Bull. 2312 (1988); Bull. 2376

(1991); Bull. 2437 (1992)

Trends in Manufacturing: A Chartbook

Bull. 2219(1985)

White-Collar Pay: Private Goods Producing Industries

Mar. 1990 Bull. (1990)

Maritime industry

(See Water transportation.)

Meat products

Collective Bargaining in the Meat Products Industry

Rpt. 569 (1979)

Industry Wage Survey: Meat Products

May 1979 Bull. 2082 (1980); June 1984 Bull. 2247

(1985); Sept. 1990 Bull. 2416 (1992)

Technology and Labor in Four Industries
Bull. 2104 (1982)

Metalworking industry

Industry Wage Survey: Metalworking Machinery
Manufacturing
Feb. 1990 Bull. 2390 (1991)
Technological Change and Its Impact on Labor In
Four Industries
Rpt. 2409 (1992)

Millwork

Industry Wage Survey: Millwork
June 1979 Bull. 2083 (1980); Sept. 1984
Bull. 2244 (1985)

Mining

(See also Coal mining.)

Impact of Technology on Labor in Five Industries
Bull. 2137 (1982)
Industry Wage Survey: Metal Mining
Summer-Fall 1977 Bull. 2017 (1979)
Occupational Employment in Mining, Construction,
Finance, and Services
Bull. 2186 (1984); 2264(1986); Bull. 2330 (1989);
Bull. 2397 (1992); 1993 Bull. 2460 (1995)
Occupational Employment in Selected
Nonmanufacturing Industries
Bull. 2088 (1981); Bull. 2284 (1987); Bull. 2348
(1989); Bull. 2417 (1993)
Technology and Its Impact on Labor in Four
Industries
Bull. 2242 (1986)
Technology and Labor in Copper Ore, Mining,
Household Appliances, and Water Transportation
Bull. 2420 (1993)
Technological Change and Its Impact on Labor in Four
Industries
Rpt. 2409 (1992)

Minority workers

Employment in Perspective, Minority Workers
Fourth Quarter 1979 Rpt. 584; First Quarter
1980 Rpt. 602; Second Quarter 1980 Rpt. 616;
Third Quarter 1980 Rpt. 622; Fourth Quarter
1980 Rpt. 634; First Quarter 1981 Rpt. 648;
Second Quarter 1981 Rpt. 652; Third Quarter
1981 Rpt. 655; Fourth Quarter 1981 Rpt. 664;
First Quarter 1982 Rpt. 667; Second Quarter
1982 Rpt. 672; Third Quarter 1982 Rpt. 676;
Fourth Quarter 1982 Rpt. 678; First Quarter
1983 Rpt. 694; Second Quarter 1983 Rpt. 699;

Third Quarter 1983 Rpt. 701; Fourth Quarter
1983 Rpt. 703; First Quarter 1984 Rpt. 711;
Second Quarter 1984 Rpt. 712; Third Quarter
1984 Rpt. 714; Fourth Quarter 1984 Rpt. 717;
First Quarter 1985 Rpt. 720; Second Quarter
1985 Rpt. 723; Third Quarter 1985 Rpt. 724;
Fourth Quarter 1985 Rpt. 727; First Quarter
1986 Rpt. 728; Second Quarter 1986 Rpt. 731;
Third Quarter 1986 Rpt. 735; Fourth Quarter
1986 Rpt. 737; First Quarter 1987 Rpt. 739;
Second Quarter 1987 Rpt. 744; Third Quarter
1987 Rpt. 746; Fourth Quarter 1987 Rpt 748;
First Quarter 1988 Rpt. 753; Second Quarter
1988 Rpt. 755; Third Quarter 1988 Rpt. 759;
Fourth Quarter 1988 Rpt. 764; First Quarter
1989 Rpt. 768; Second Quarter 1989 Rpt. 773;
Third Quarter 1989 Rpt. 779; Fourth Quarter
1989 Rpt. 783; First Quarter 1990 Rpt. 788;
Second Quarter 1990 Rpt. 792; Third Quarter
1990 Rpt. 798; Fourth Quarter 1990 Rpt. 800;
First Quarter 1991 Rpt. 804; Second Quarter
1991 Rpt. 810; Third Quarter 1991 Rpt. 819;
Fourth Quarter 1991 Rpt. 821; First Quarter
1992 Rpt. 826; Second Quarter 1992 Rpt. 829;
Third Quarter 1992 Rpt. 837; Fourth Quarter
1992 Rpt. 840; First Quarter 1993 Rpt. 851;
Second Quarter 1993 Rpt. 857; Third Quarter
1993 Rpt. 858; Fourth Quarter 1993 Rpt. 867;
First Quarter 1994 Rpt. 874; Second Quarter
1994 Rpt. 878; Third Quarter 1994 Rpt. 886;
Fourth Quarter 1994 Rpt.888

Motor vehicles

Collective Bargaining in the Motor Vehicle and
Equipment Industry
Rpt. 574(1979)
Impact of Labor on Technology in Four Industries
Bull. 2228 (1985)
Industry Wage Survey: Motor Vehicles and Parts
May 1983 Bull. 2223 (1985); Mid 1989
Bull. 2384 (1991)
Wage Chronology: Ford Motor Co. and the Auto
Workers
Vol. II, 1973-79 Bull. 1994 (1978)

Nonferrous metals

Industry Wage Survey: Nonferrous Metal
Manufacturing Industries
Feb. 1981 Bull. 2167 (1983)
Technology and Its Impact on Labor in Four
Industries
Bull. 2242 (1986)

Nursing homes

Nursing homes

- Industry Wage Survey:
 - Hospitals and Nursing Homes
 - Sept. 1978 Bull. 2069(1980)
- Nursing and Personal Care Facilities
- May 1981 Bull. 2142 (1982); Sept. 1985
- 2275 (1987)
- Labor and Material Requirements for Hospital and Nursing Home Construction
- Bull. 2154(1983)

Occupational classification

- Proceedings of the International Occupational Classification Conference
- Rpt. 853 (1993)

Occupational employment

- (See Employment, industries and occupations; Occupational outlook.)

Occupational injuries and illnesses

- (See also Occupational safety and health.)

- Guide to Evaluating Your Firm's Injury and Illness Experience, 1976:
 - Construction Industries
 - Rpt. 524 (1978)
 - Manufacturing Industries
 - Rpt. 525 (1978)
 - Service Industries
 - Rpt. 528 (1978)
 - Transportation and Public Utilities Industries
 - Rpt. 526 (1978)
 - Wholesale and Retail Trade Industries
 - Rpt. 527 (1978)
- Accidents Involving
 - Eye Injuries
 - Rpt. 597(1980)
 - Face Injuries
 - Rpt. 604(1980)
 - Foot Injuries
 - Rpt. 626(1981)
 - Head Injuries
 - Rpt. 605 (1980)
- Back Injuries Associated with Lifting
- Bull. 2144(1982)
- BLS Handbook of Methods
- Vol. I, Bull. 2134-1 (1982); Bull. 2285 (1988);
- Bull. 2414 (1992); Bull. 2490 (1997)
- Chartbook on Occupational Injuries and Illnesses in 1976
- Rpt. 535 (1978)

Chemical Burn Injuries

- Bull. 2353(1989)

Evaluating Your Firm's Injury and Illness Record Construction Industries

- 1977 Rpt. 557 (1979); 1978 Rpt. 508 (1980);
- 1979 Rpt. 636 (1981); 1980 Rpt. 659 (1982);
- 1901 Rpt. 679 (1983); 1982 Rpt. 705 (1984);
- Rpt. 812(1992)

Manufacturing Industries

- 1977 Rpt. 558 (1979); 1978 Rpt. 589(1980); 1979
- Rpt. 637 (1981); 1980 Rpt. 660 (1982); 1981
- Rpt. 680 (1983); 1982 Rpt. 706 (1984);
- Rpt. 808(1991)

Services Industries

- 1978 Rpt. 592 (1980); 1979 Rpt. 640 (1981); 1980
- Rpt. 663 (1982); 1982 Rpt. 709 (1984); Rpt. 814
- (1991)

Transportation and Public Utilities Industries

- 1978 Rpt. 590 (1980); 1979 Rpt. 638 (1981);
- 1980 Rpt. 662 (1982); 1981 Rpt. 682 (1983);
- 1982 Rpt. 708 (1984); Rpt. 811 (1991)

Wholesale and Retail Trade Industries

- 1978 Rpt. 591 (1980); Rpt. 639 (1981); 1980
- Rpt. 661 (1982); 1981 Rpt. 681 (1983); 1982
- Rpt. 707 (1984); Rpt. 813 (1991)

Fatal Workplace Injuries in 1991: A Collection of Data and Analysis

- Rpt. 845 (1993); in 1992, Rpt. 870 (1994); in
- 1993 Rpt. 891 (1995); in 1994 Rpt. 908 (1996);
- in 1995 Rpt. 913 (1997); in 1996 Rpt. 922 (1998)

Handbook of Labor Statistics

- 1978 Bull. 2000 (1979); Bull. 2070 (1980);
- Bull. 2175 (1983); Bull. 2217 (1985); Bull. 2340
- (1989)

Heat Burn Injuries

- Bull. 2358 (1990)

Injuries Involving Longshore Operations

- Bull. 2326 (1989)

Injuries in Oil and Gas Drilling and Services

- Bull. 2179 (1983)

Injuries in the Logging Industry

- Bull. 2203 (1984)

Injuries to Construction Laborers

- Bull. 2252 (1986)

Injuries Related to Servicing Equipment

- Bull. 2115(1981)

Injuries Resulting From Falls From Elevations

- Bull. 2195 (1984)

Injuries Resulting From Falls on Stairs

- Bull. 2214(1984)

Injuries to Warehouse Workers

- Bull. 2257 (1986)

Occupational Employment and Wages
1996 Bull. 2506(1998)

Occupational Employment Statistics
1994 Bull. 2469 (1995); 1995 Bull. 2484 (1996)

Occupational Injuries and Illnesses: Counts, Rates,
and Characteristics
1992 Bull. 2455 (1995); 1993 Bull. 2478 (1996);
1994 Bull. 2485 (1997); 1995 Bull. 2493 (1997)

Occupational Injuries and Illnesses in the
United States by Industry
1975 Bull. 1981 (1978); 1976 Bull. 2019 (1979);
1977 Bull. 2047 (1980); 1978 Bull. 2078 (1980);
1980 Bull. 2130 (1982); 1981 Bull. 2164 (1983);
1982 Bull. 2196 (1984); 1983 Bull. 2236 (1985);
1984 Bull. 2259 (1986); 1985 Bull. 2278 (1987);
1986 Bull. 2308 (1988); 1987 Bull. 2328 (1989);
1988 Bull. 2366 (1990); 1989 Bull. 2379 (1991);
1990 Bull. 2399 (1992); 1991 Bull. 2424

Occupational Injuries and Illnesses,
National Summary
1977Rpt.561 (1979); 1978 Rpt. 586 (1980); 1979
Bull. 2097 (1981); 1994 Bull. 2479 (1996); 1995
Bull. 2487(1997)

State Data on Occupational Injuries and Illnesses
in 1976
Rpt. 576 (1979)

Survey of Occupational Injuries and Illnesses
1989 Rpt. 91-1 (1991); 1990 Rpt. 92-1 (1991);
1991 Rpt. 92-9 (1992)

Work-related Hand Injuries and Upper Extremity
Amputations
Bull. 2160(1982)

Occupational outlook

BLS Handbook of Methods
Vol. I, Bull. 2134-1 (1982); Bull. 2285 (1988);
Bull. 2414 (1992); Bull. 2490 (1997)

Career Guide to Industries
Bull. 2403 (1992); Bull. 2453 (1994);
Bull. 2503 (1998)

Counselor's Guide to Occupational Information
Bull. 2042 (1980)

Employment Trends in Computer Occupations
Bull. 2101 (1981)

Occupational Outlook for College Graduates
1980-81 Edition Bull. 2076 (1980)

Occupational Outlook Handbook
1980-81 Edition Bull. 2075 (1980); 1982-83
Edition Bull. 2200 (1982); 1984-85 Edition
Bull. 2205 (1984); 1986-87 Edition Bull. 2250
(1986); 1988-89 Edition Bull. 2300 (1988);
1990-91 Edition Bull. 2350 (1990); 1992-93

Edition Bull. 2400 (1992); 1994-95 Edition
Bull. 2450 (1994); 1996-97 Edition,
Bull. 2470(1995)

Occupational Outlook Reprint Series (1990)

(Note: Listed below are the 20 reprints from the
1998-99 Edition of the *Occupational Outlook
Handbook*, BLS Bulletin 2500. Earlier reprint
series are listed in bulletins under the previous
entry.)

Business and Managerial Occupations
Bull. 2500-2

Clerical and Other Administrative Support
Occupations
Bull. 2500-13

Communications, Design, Performing Arts, and
Related Occupations
Bull. 2500-10

Computer and Mathematics-Related Occupations
Bull. 2500-4

Construction Trades and Extractive Occupations
Bull. 2500-17

Dietetics, Nursing, Pharmacy, and Therapy
Occupations
Bull. 2500-8

Education and Social Service Occupations and
Clergy
Bull. 2500-6

Engineering, Scientific, and Related Occupations
Bull. 2500-3

Health Diagnosing Occupations and Assistants
Bull. 2500-7

Health Technologists and Technicians
Bull. 2500-9

Mechanics, Equipment Installers, and Repairers
Bull. 2500-16

Metalworking, Plastic-working and Woodworking
Occupations
Bull. 2500-18

Production Occupations
Bull. 2500-19

Protective Service Occupations and Compliance
Inspectors
Bull. 2500-14

Sales Occupations
Bull. 2500-12

Service Occupations: Cleaning, Food, Health,
and Personal
Bull. 2500-15

Social Science and Legal Occupations
Bull. 2500-5

Occupational pay

Technologists and Technicians, Except Health
Bull. 2500-11

Tomorrow's Jobs: Overview
Bull. 2500-1

Transportation and Forestry, Fishing, and
Related Occupations
Bull. 2500-20

American Workforce, The
1992-2005 Bull. 2452 (1994)

Occupational Projections and Training Data
Bull. 2020 (1979); 1980 Edition Bull. 2052 (1980);
1982 Edition Bull. 2202 (1982); 1984 Edition
Bull. 2206 (1984); 1986 Edition Bull. 2251 (1986);
1988 Edition Bull. 2301 (1988); 1990 Edition
Bull. 2351 (1990); 1992 Edition Bull. 2401 (1992);
1994 Edition Bull. 2451 (1994); 1996 Bull. 2471
(1995); 1998 Bull. 2501 (1998)

Outlook for Technology and Labor in Telephone
Communications
Bull. 2357 (1990)

Outlook 1990-2005
Bull. 2402 (1992)

Outlook 2000
Bull. 2352 (1990).

Projections 2000
Bull. 2302 (1988)

Occupational pay

(See also Wages and benefits.)

BLS Handbook of Methods
Vol. I, Bull. 2134-1 (1982); Bull. 2285 (1988);
Bull. 2414 (1992); Bull. 2490 (1997)

Profiles of Occupational Pay: A Chartbook
Bull. 2037(1979)

Occupational safety and health

(See also Occupational injuries and illnesses.)

What Every Employer Needs to Know About
OSHA Recordkeeping
Rpt. 412-3 (1980)

Occupational training

Getting a Job: Another Chance to Make It
(unnumbered) (1993)

How Workers Get their Training
Bull. 2226 (1985); Bull. 2407 (1992)

Occupational Projections and Training Data
Bull. 2020 (1979); 1980 Edition Bull. 2052 (1980);
1982 Edition Bull. 2202 (1982); 1984 Edition
Bull. 2206 (1984); 1986 Edition Bull. 2251 (1986);
1988 Edition Bull. 2301 (1988); 1990 Edition
Bull. 2351 (1990); 1992 Edition Bull. 2401 (1992);

1994 Edition Bull. 2451 (1994); 1996 Bull. 2471
(1995); 1998 Bull. 2501 (1998)

Oil and gas extraction

Industry Wage Survey: Oil and Gas Extraction
Sept. 1977 Bull. 2014 (1979); June 1982
Bull. 2193 (1984); June 1988 Bull. 2334 (1989)

Injuries in Oil and Gas Drilling and Services
Bull. 2179 (1983)

Technological Change and its Labor Impact in Five
Energy Industries
Bull. 2005 (1979)

Technology and Labor In Oil and Gas Extraction
and Commercial Banking
Bull. 2432 (1993)

Paper and paper products

Impact of Technology on Labor in Four Industries
Bull. 2228 (1985)

Industry Wage Survey
Corrugated and Solid Fiber Boxes
May 1981 Bull. 2138 (1982); July 1987
Bull. 2315(1988)

Pulp, Paper, and Paperboard Mills
Summer 1977 Bull. 2008 (1979); July 1982
Bull. 2180 (1983); Sept. 1987 Bull. 2324
(1989)

Technological Change and its Labor Impact
in Four Industries
Bull. 2182(1984)

Technology and Labor in Pulp, Paper, Paperboard,
and Selected Converting Industries
Bull. 2443 (1994)

Wage Chronology: International Paper Co.,
Multiple Mill Group, and the Paperworkers
and the Electrical Workers (IBEW)
1937-79 Bull. 2023(1979)

Petroleum refining

Industry Wage Survey: Petroleum Refining
May 1981 Bull. 2143 (1982); June 1985
Bull. 2255 (1986); Sept. 1988 Bull. 2343
(1989)

Technological Change and Its Labor Impact in Five
Energy Industries
Bull. 2005 (1979)

Technological Change and Its Labor Impact in Four
Industries
Bull. 2316(1988)

Pharmaceutical industry

(See Drug industry.)

Pipelines

Technological Change and its Labor Impact in Five Energy Industries
Bull. 2005 (1979)

Plastics

Industry Wage Survey: Miscellaneous Plastics
Nov. 1979 Bull. 2103(1981)

Postal service

Collective Bargaining in the U.S. Postal Service
Rpt. 642(1981)

Poverty

Linking Employment Problems to Economic Status
Bull. 2123 (1982); Bull. 2169 (1983); Bull. 2201 (1984); Bull. 2222 (1985); Bull. 2270 (1986); Bull. 2282(1987)

Profile of the Working Poor, A
1988 Bull. 2345 (1989); Bull. 2418 (1993);
1991 Rpt. 847 (1993); 1993 Rpt. 869 (1994);
1993 Rpt. 896 (1995); 1994 Rpt. 905 (1996);
1995 Rpt. 914 (1997); 1996 Rpt. 918 (1998)

Students, Graduates, and Dropouts
October 1980-82 Bull. 2192 (1983)

Workers without Jobs: A Chartbook on
Unemployment
Bull. 2174(1983)

Youth Unemployment: A Look At the Data
Rpt. 695 (1983)

Price indexes

(See also Consumer price indexes and Producer price indexes.)

BLS Handbook of Methods
Vol. I, Bull. 2134-1 (1982); Vol. II, Bull. 2134-2 (1984); Bull. 2285 (1988); Bull. 2414 (1992); Bull. 2490(1997)

Comparisons of United States, German, and Japanese Export Price Indexes
Bull. 2046 (1980)

Consumer Price Index: 1987 Revision
Rpt. 736(1987)

Consumer Price Index User Survey Results
Rpt. 789 (1990); Rpt. 921 (1998)

Escalation and Producer Price Indexes: A Guide for Contracting Parties
Rpt. 570 (1979); Rpt. 807 (1991)

Experimental Cost-of-Living Index Measures
Rpt. 751 (1987)

Handbook of Labor Statistics
1978 Bull. 2000 (1979); Bull. 2070 (1980);

Bull. 2175 (1983); Bull. 2217 (1985);
Bull. 2340(1989)

Jobs and Prices in a Recovering Economy
Rpt. 704(1984)

Revising the Consumer Price Index
Rpt. 734(1986)

Using the Consumer Price Index for Escalation
Rpt. 732 (1986); Rpt. 761 (1989)

Printing and publishing

Impact of Technology on Labor in Five Industries
Bull. 2137(1982)

Union Wages and Benefits, Printing Trades
Sept. 1, 1978 Bull. 2049 (1980);

July 1, 1980 Bull. 2091 (1981);

Sept. 2, 1980 Bull. 2125 (1982)

Union Wages and Hours: Printing Industry
July 1, 1976 Bull. 1986(1978)

Union Wages and Hours: Printing Trades
July 1, 1977 Bull. 2027(1979)

Privacy

Privacy Provisions in Collective Bargaining Agreements
Bull. 2448 (1994)

Producer price indexes

BLS Handbook of Methods
Vol. I, Bull. 2134-1(1982); Bull. 2285 (1988);
Bull. 2414 (1992); Bull. 2490 (1997)

Escalation and Producer Price Indexes: A Guide for Contracting Parties

Rpt. 570 (1979); Rpt. 807 (1991)

Handbook of Labor Statistics
1978 Bull. 2000 (1979); Bull. 2070 (1980);
Bull. 2175 (1983); Bull. 2217 (1985); Bull. 2340 (1989)

Productivity

A BLS Reader on Productivity
Bull. 2474(1996)

BLS Handbook of Methods
Vol. I, Bull. 2134-1 (1982); Bull. 2285 (1988);
Bull. 2414 (1992); Bull. 2490 (1997)

BLS Publications on Productivity and Technology
Rpt. 559(1979); Rpt. 671 (1982); Rpt. 722 (1985);
Rpt. 741 (1987); Rpt. 815 (1991)

BLS Reader on Productivity
Bull. 2171 (1983)

Handbook of Labor Statistics
1978 Bull. 2000 (1979); Bull. 2070 (1980);
Bull. 2175 (1983); Bull. 2217 (1985);
Bull. 2340(1989)

Productivity

- Labor Composition and U.S. Productivity Growth
1948-90 Bull. 2426(1993)
- Measuring Productivity in State and Local
Government
Bull. 2166(1983)
- Measuring State and Local Government Labor
Productivity: Examples from Eleven Services
Bull. 2495 (1998)
- Our Changing Economy: A BLS Centennial
Chartbook
Bull. 2211 (1984)
- Productivity and the Economy: A Chartbook
Bull. 2084 (1981); Bull. 2172 (1983); Bull. 2298
(1988); Bull. 2431 (1993)
- Productivity: A Selected Annotated Bibliography
1975-78 Bull. 2051 (1980); 1979-82 Bull. 2212
(1984); 1983-87 Bull. 2360 (1990)
- Productivity Measures for Selected Industries
1978 Edition Bull. 2002 (1978); 1979 Edition
Bull. 2054 (1979); 1954-79 Bull. 2093 (1981);
1954-80 Bull. 2128 (1982); 1954-81 Bull. 2155
(1982); 1954-82 Bull. 2189 (1983); 1954-83
Bull. 2224 (1985); 1958-84 Bull. 2256 (1986);
1958-85 Bull. 2277 (1987); Bull. 2491 (1997)
- Productivity Measures for Selected Industries and
Government Services
Bull. 2296 (1988); Bull. 2322 (1989); Bull. 2349
(1990); Bull. 2378 (1991); Bull. 2406 (1992);
Bull. 2421 (1993); Bull. 2440 (1994); Bull. 2461
(1995); 1996 Bull. 2480 (1996)
- Productivity Statistics for Federal Government
Functions
Fiscal Years 1967-94 (1996)
- Technology and Its Impact on Labor in the Steel
Industry (in preparation)
Bull. 2435 (1993)
- Technology and Labor in Copper Ore Mining,
Household Appliances, and Water Transportation
Bull. 2420(1993)
- Technology and Labor In Oil and Gas Extraction and
Commercial Banking
Bull. 2432(1993)
- Technology and Labor in Pulp, Paper, Paperboard,
and Selected Converting Industries
Bull. 2443 (1994)
- Technology, Productivity, and Labor in the
Bituminous Coal Industry
1950-79 Bull. 2072(1981)
- The Impact of Research and Development on
Productivity Growth
Bull. 2331 (1989)
- Trends in Manufacturing: A Chartbook
Bull. 2219 (1985)
- Trends in Multifactor Productivity
1948-81 Bull. 2178(1983)
- Projections
- American Workforce, The 1992-2005
Bull. 2452(1994)
- BLS Economic Growth Model System Used
for Projections to 1990
Bull. 2112(1982)
- BLS Handbook of Methods
Vol. I, Bull. 2134-1 (1982); Bull. 2285 (1988);
Bull. 2414 (1992); Bull. 2490 (1997)
- Economic Projections to 1990
Bull. 2121 (1982)
- Employment Outlook
1994-2005 Bull. 2472 (1995); 1996-2006
Bull. 2502 (1998)
- Employment Projections for the 1980's
Bull. 2030 (1979)
- Employment Projections for 1995
Bull. 2197(1984)
- Employment Projections for 1995: Data and
Methods
Bull. 2253 (1986)
- Employment Trends in Computer Occupations
Bull. 2101 (1981)
- Handbook of Labor Statistics
1978 Bull. 2000 (1979); Bull. 2070 (1980)
- Historical and Projected Input-Output Tables of the
Economic Growth Project
Vols. I and II, Bull. 2056 (1980)
- Methodology for Projections of Industry
Employment to 1990
Bull. 2035(1980)
- National Industry-Occupation Employment Matrix
1970, 1978, and Projected 1990
Bull. 2086 Vols. I and II (1981)
- Occupational Projections and Training Data
Bull. 2020 (1979); 1980 Edition Bull. 2052 (1980);
1982 Edition Bull. 2202 (1982); 1984 Edition
Bull. 2206(1984); 1986 Edition Bull. 2251 (1986);
1988 Edition Bull. 2301 (1988); 1990 Edition
Bull. 2351 (1990); 1992 Edition Bull. 2401 (1992);
1994 Edition Bull. 2451 (1994); 1996 Edition
Bull. 2471 (1995); 1998 Edition Bull. 2501 (1998)
1999 Edition
- Our Changing Economy: A BLS Centennial
Chartbook
Bull. 2211 (1984)

Outlook for Technology and Labor in Hospitals

Bull. 2404(1992)

Outlook 2000

Bull. 2352(1990)

Outlook 1990-2005

Bull. 2402(1992)

Projections 2000

Bull. 2302 (1988)

Race

Distribution of Occupational Employment in States and Areas by Race and Sex, 1978

Bull. 2053 (1980)

Impact of Private Sector Training on Race and Gender Wage Differentials and the Career

Patterns of Young Workers, The

Rpt.NLS 92-8 (1992)

Worklife Estimates: Effects of Race and Education

Bull. 2254(1986)

(Note: Many BLS data series, especially from the Current Population Survey, contain data on race.)

Railroads

Collective Bargaining in the Railroad Industry

Rpt. 519 (1978); Rpt. 632 (1981)

Technological Change and Its Labor Impact in Four Industries

Bull. 2316(1988)

Wage Chronology : Railroads Nonoperating Employees

1920-77 Bull. 2041 (1980)

Real estate

Occupational Employment in Selected Nonmanufacturing Industries

Bull. 2088 (1981); Bull. 2284 (1987); Bull. 2348 (1989); Bull. 2417 (1993)

Research and development

The Impact of Research and Development on Productivity Growth

Bull. 2331 (1989)

Restaurants

(See Eating and drinking places.)

Retail and wholesale trade

(See Trade, wholesale and retail.)

Retirement

Work and Family: Work Patterns of Women Near

Retirement

Rpt. 830(1992)

Rubber

Collective Bargaining in the Rubber Industry

Rpt. 563 (1979); Rpt. 656 (1982)

Wage Chronology: The Firestone Tire and Rubber Co. and the B.F. Goodrich Co. (Akron Plants) and the Rubber Workers

1937-79 Bull. 2011 (1979)

Service industries

Evaluating Your Firm's Injury and Illness Record, Services Industries

1978 Rpt. 592 (1980); 1979 Rpt. 640 (1981); 1980 Rpt. 663 (1982); 1982 Rpt. 709 (1984); Rpt. 814 (1991)

Guide to Evaluating Your Firm's Injury and Illness Experience, Service Industries

1976 Rpt. 528(1978)

Occupational Employment in Mining, Construction, Finance, and Services

Bull. 2186 (1984); Bull. 2264 (1986); Bull. 2330 (1989); Bull. 2397 (1992); 1993 Bull. 2460 (1995)

Occupational Employment in Selected Nonmanufacturing Industries

Bull. 2088 (1981); Bull. 2284 (1987); Bull. 2348 (1989); Bull. 2417 (1993)

Technological Change and Its Impact on Labor In Four Industries

Rpt. 2409 (1992)

Technology and Labor in Three Service Industries: Utilities, Retail Trade, and Lodging

Bull. 2367 (1990)

White-collar Pay: Private Service Producing Industries

Mar. 1989 Bull. 2347 (1989)

Shipyards

Industry Wage Survey: Shipbuilding and Repairing

Sept. 1981 Bull. 2161 (1983); Oct. 1986

Bull. 2295 (1987)

Wage Chronology: Pacific Coast Shipbuilders and Various Unions

1941-77 Bull. 1982 (1978)

Steel

Collective Bargaining in the Basic Steel Industry

Rpt. 603 (1980)

Impact of Labor on Technology in Four Industries

Bull. 2228 (1985)

Strikes

Industry Wage Survey
Basic Iron and Steel
1978-79 Bull. 2064 (1980); Aug. 1983
Bull. 2221 (1984); Oct. 1988 Bull. 2346
(1989)
Iron and Steel Foundries
Sept. 1979 Bull. 2085(1981)
Technology and Its Impact on Labor in the Steel
Industry (in preparation)
Bull. 2435 (1993)

Strikes

(See Work stoppages.)

Students

Employment in Perspective: Work Activity of
Students
Rpt. 897 (1995)

Substance abuse

Alcohol and Drug Abuse Provisions in Major
Collective Bargaining Agreements in Selected
Industries
Bull. 2369 (1990)
Survey of Employer Anti-Drug Programs
Rpt. 760 (1989)
Substance Abuse Provisions in Employee Benefit
Plans
Bull. 2412 (1992)

Technological change

BLS Handbook of Methods
Vol. I, Bull. 2134-1 (1982); Bull. 2285 (1988);
Bull. 2414 (1992); Bull. 2490 (1997)
BLS Publications on Productivity and Technology
Rpt. 559 (1979); Rpt. 671 (1982); Rpt. 722 (1985);
Rpt. 741 (1987); Rpt. 815 (1991)
Impact of Technology on Labor in Five Industries
Bull. 2137(1982)
Impact of Technology on Labor in Four Industries
Bull. 2228 (1985)
Outlook for Technology and Labor in Hospitals
Bull. 2404(1992)
Outlook for Technology and Labor in Telephone
Communications
Bull. 2357 (1990)
Productivity: A Selected, Annotated Bibliography
1977-78 Bull. 2051 (1980); 1979-82 Bull. 2212
(1984)
Productivity and the Economy: A Chartbook
Bull. 2084 (1981); Bull. 2172 (1983); Bull. 2298
(1988); Bull. 2431 (1993)

Technological Change and Its Labor Impact in Five
Energy Industries
Bull. 2005(1979)
Technological Change and Its Labor Impact in Four
Industries
Bull. 2182(1984)
Technology and Its Impact on Labor in the Life
and Health Insurance Industries
Bull. 2368(1990)
Technology and Labor in Five Industries
Bull. 2033 (1979)
Technology and Labor in Four Industries
Bull. 2104(1982)
Technology and Labor In Oil and Gas Extraction
and Commercial Banking
Bull. 2432 (1993)
Technology and Labor in Three Service Industries
Utilities, Retail Trade, and Lodging
Bull. 2367 (1990)
Technology, Productivity, and Labor in the
Bituminous Coal Industry
1950-79 Bull. 2072(1981)
Technology and Its Impact on Labor in Four
Industries
Bull. 2242 (1986); Bull. 2263 (1986)

Teenage workers

(See Youth.)

Telephone communications

(See also Communications.)

Collective Bargaining in the Telephone Industry
Rpt. 607 (1980)
Outlook for Technology and Labor in Telephone
Communications
Bull. 2357 (1990)

Temporary workers

Industry Wage Survey: Temporary Help Supply
Sept. 1987 Bull. 2313(1988)
Industry Wage Survey: Help Supply Services
Oct. 1989 Bull. 2430(1993)

Textiles

Impact of Technology on Labor in Four Industries
Bull. 2228 (1985)
Industry Wage Survey Synthetic Fibers
Aug. 1981 Bull. 2150(1982);
Sept. 1985 Bull. 2268 (1986)
Textile Mills June 1985
Bull. 2265 (1986)

Textile Dyeing and Finishing
June 1986 Bull. 2260(1986)
Textile Mills and Textile Dyeing and Finishing Plants
Aug. 1980 Bull. 2122(1982)
Textile Plants
Aug. 1990 Bull. 2386(1991)
Wage Chronology:
Berkshire Hathaway and the Clothing and Textile
Workers
1943-80 Bull. 2061 (1980)
Dan River, Inc., and the Textile Workers (UTWA)
1943-79 Bull. 2048 (1980)

Time-study provisions

Major Collective Bargaining Agreements: Wage-
Incentive, Production-Standard, and Time-Study
Provisions
Bull. 1425- 18(1979)

Tires and inner tubes

Technology and Its Impact on Labor in Four Industries
Bull. 2242 (1986)

Trade, wholesale and retail

Evaluating Your Firm's Injury and Illness Record
Wholesale and Retail Trade Industries
1978 Rpt. 591 (1980); 1979 Rpt. 639(1981); 1980
Rpt. 661 (1982); 1981 Rpt. 681 (1983); 1982
Rpt. 707 (1984); Rpt. 813 (1991)
Guide to Evaluating Your Firm's Injury and Illness
Experience, Wholesale and Retail Trade Industries
1976 Rpt. 527 (1978)
Occupational Employment in Transportation,
Communications, Utilities, and Trade
Bull. 2116 (1982); Bull. 2220 (1984)
Technological Change and Its Labor Impact in Four
Industries
Bull. 2316 (1988)
Technology and Its Impact on Labor in Four
Industries
Bull. 2263 (1986)
Technology and Labor in Three Service Industries:
Utilities, Retail Trade, and Lodging
Bull. 2367 (1990)
Union Wage Rates in Grocery Stores
July 1, 1977 Rpt. 540 (1978); Sept. 4, 1979
Rpt. 627(1981)

Training

(See Education, occupational training, and vocational
training.)

Transportation

(See also Airlines, Railroads, Water.)
Employment Requirements of Mass Transit: A Case
Study of the Massachusetts Bay Transportation
Evaluating Your Firm's Injury and Illness Record,
Transportation and Public Utilities Industries
1978 Rpt. 590 (1980); 1979 Rpt. 638 (1981);
1980 Rpt. 662 (1982); 1981 Rpt. 682 (1983);
1982 Rpt. 708 (1984); Rpt. 811 (1991)
Guide to Evaluating Your Firm's Injury and Illness
Experience, Transportation and Public Utilities
Industries
1976 Rpt. 526(1978)
Occupational Employment in Transportation,
Communications, Utilities, and Trade
Bull. 2116 (1982); Bull. 2220 (1981)
Technological Change and Its Labor Impact in Four
Industries
Bull. 2316(1988)
Union Wages and Benefits, Local-Transit Operating
Employees
July 1, 1979 Bull. 2074 (1980); July 1, 1980
Bull. 2117(1981)
Union Wages and Hours, Local-Transit Operating
Employees
July 1, 1977 Bull. 1995 (1978); 1978 Bull. 2043
(1979)
Wage Chronology: Railroads Nonoperating
Employees
1920-77 Bull. 2041 (1980)

Trucking

Impact of Technology on Labor in Five Industries
Bull. 2137 (1982)
Union Wages and Benefits, Local Truckdrivers and
Helpers
Sept. 3, 1979 Bull. 2089 (1981)
Union Wages and Hours, Local Truckdrivers and
Helpers
July 1, 1976 Bull. 1984 (1978); July 1, 1977
Bull. 2015 (1979)

Unemployment

Between Jobs: What Researchers Have Learned From
the NLS About Youth Unemployment
Rpt. 828 (1992)
BLS Handbook of Methods
Vol. I, Bull. 2134-1 (1982); Bull. 2285 (1988);
Bull. 2414 (1992); Bull. 2490 (1997)
Displaced Workers
1979-83 Bull. 2240 (1985); 1981-85 Bull. 2289

Unemployment

- (1987); 1985-89 Bull. 2382 (1991); 1987-91 Bull. 2427 (1993); 1991-92 Bull. 2464 (1995)
- Effects of Unemployment Compensation on the Unemployment of Youths
Rpt. NLS 92-4 (1992)
- Estimating State and Local Area Unemployment: A Guide for Data Users
Bull. 2058 (1980)
- Geographic Profile of Employment and Unemployment
1979 Rpt. 619 (1980); 1980 Bull. 2111 (1982); 1981 Bull. 2156 (1982); 1982 Bull. 2170 (1983); 1983 Bull. 2216 (1984); 1984 Bull. 2234 (1985); 1985 Bull. 2266 (1986); 1986 Bull. 2279 (1987); 1987 Bull. 2305 (1988); 1988 Bull. 2327 (1989); 1989 Bull. 2361 (1990); 1990 Bull. 2381 (1991); 1991 Bull. 2410 (1992); 1992 Bull. 2428 (1993); 1993 Bull. 2446 (1994); 1994 Bull. 2469 (1995); 1995 Bull. 2486 (1997); 1996 Bull. 2498 (1998)
- Geographic Profile of Employment and Unemployment, States, 1978
Metropolitan Areas
1977-78 Rpt. 571 (1979)
- Getting a Job: Another Chance to Make It
(unnumbered) (1993)
- Handbook of Labor Statistics
1978 Bull. 2000 (1979); Bull. 2070 (1980); Bull. 2175 (1983); Bull. 2217 (1985); Bull. 2340 (1989)
- How the Government Measures Unemployment
Rpt. 742 (1987)
- International Comparisons of Unemployment
Bull. 1979(1978)
- Issues in Labor Statistics
Poor Job Market Keeps Many Youth on Sidelines
Rpt. 92-3 (1993)
Recent Job Losers Less Likely to Face Recall
Rpt. 92-8 (1992)
- Labor Force Statistics Derived From the Current Population Survey: A Databook
Vols. I and II Bull. 2096 (1982); Supplement Bull. 2096-1 (1984)
- Labor Force Statistics Derived From the Current Population Survey
1948-87 Bull. 2307 (1988)
- Linking Employment Problems to Economic Status
Bull. 2123 (1982); Bull. 2169 (1983); Bull. 2201 (1984); Bull. 2222 (1985); Bull. 2270 (1986); Bull. 2282 (1987)
- Mass Layoffs in
1988 Bull. 2344 (1989); 1989, Bull. 2375 (1990); 1990 Bull. 2395 (1992)
- Our Changing Economy: A BLS Centennial Chartbook
Bull. 2211 (1984)
- Permanent Mass Layoffs and Plant Closings
1987 Bull. 2310(1988)
- Profile of the Teenage Worker
Bull. 2039(1980)
- Profile of the Working Poor
Bull. 2345 (1989); Bull. 2418 (1993)
- Question and Answers on Popular Labor Force Topics
Rpt. 522 (1978)
- Revised Seasonally Adjusted Labor Force Statistics
1978-87 Bull. 2306 (1988)
- State Profile of Employment and Unemployment
1977 Rpt. 539 (1978)
- Unemployed: Who They Are and How They Are Counted
Rpt. 92-4 (1992)
- Unemployment and its Effect on Family Income in 1980
Bull. 2148 (1982)
- Workers Without Jobs: A Chartbook on Unemployment
Bull. 2174 (1984)
- Youth Unemployment: A Look at the Data
Rpt. 695 (1983)
- Youth Unemployment: An International Perspective
Bull. 2098 (1981)
- Union membership**
Directory of National Unions and Employee Associations
1977 Bull. 2044 (1979); 1979, Bull. 2079 (1980)
- Earnings and Other Characteristics of Organized Workers
May 1977 Rpt. 556 (1979); May 1980 Bull. 2105 (1981)
- Handbook of Labor Statistics
1978 Bull. 2000 (1979); Bull. 2070 (1980)
- Union security**
Major Collective Bargaining Agreements: Union Security and Dues Checkoff Provisions
Bull. 1425-21 (1982)
- Unions**
(See Labor organizations; Union membership.)
- Utilities**
Evaluating Your Firm's Injury and Illness Record, Transportation and Public Utilities Industries
1978 Rpt. 590 (1980); 1979 Rpt. 638 (1981);

1980 Rpt. 662 (1982); 1981 Rpt. 682 (1983);
1982 Rpt. 708 (1984); Rpt. 811 (1991)

Guide to Evaluating Your Firm's Injury and
Illness Experience, Transportation and
Public Utilities Industries
1976 Rpt. 526(1978)

Industry Wage Survey: Electric and Gas Utilities
Feb. 1978 Bull. 2040 (1979); Oct. 1982
Bull. 2218 (1984); Feb. 1988 Bull. 2337
(1989)

Occupational Employment in Transportation,
Communications, Utilities, and Trade
Bull. 2116 (1982); Bull. 2220 (1984)

Technological Change and its Labor Impact in Five
Energy Industries
Bull. 2005 (1979)

Technology and Labor in Three Service Industries
Utilities, Retail Trade, and Lodging
Bull. 2367 (1990)

Vocational education and training

American Workforce, The
1992-2005 Bull. 2452 (1994)

Determinants and Consequences of Public-Sector
and Private-sector Training, The
Rpt. NLS 92-15 (1992)

Getting a Job: Another Chance to Make It
(unnumbered) (1993)

How Workers Get Their Training
Bull. 2226 (1985); Bull. 2407 (1992)

Impact of Private Sector Training on Race and
Gender Wage Differentials and the Career Patterns
of Young Workers, The
Rpt. NLS 92-8 (1992)

Occupational Projections and Training Data
Bull. 2020 (1979); 1980 Edition Bull. 2052 (1980);
1982 Edition Bull. 2202 (1982); 1984 Edition
Bull. 2206 (1984); 1986 Edition Bull. 2251 (1986);
1988 Edition Bull. 2301 (1988); 1990 Edition
Bull. 2351 (1990); 1992 Edition Bull. 2401
(1992); 1994 Edition Bull. 2451 (1994); 1996
Bull. 2471 (1995); 1998 Bull. 2501 (1998)

Work and Family

Employer Provided Training Among Youth
Rpt. 838(1993)

Learning to Do the Job
Rpt. 903 (1995)

Never Too Old to Learn
Rpt. 856 (1993)

Vocational guidance

(See Career guidance.)

Wages and benefits

General

Bargaining Calendar

1978, Bull. 1998 (1978); 1979 Bull. 2024 (1979);
1980 Bull. 2059 (1980); 1981 Bull. 2090 (1981);
1982 Bull. 2127 (1982); 1983 Bull. 2165 (1983);
1984 Bull. 2194 (1984); 1985 Bull. 2231 (1985);
1986 Bull. 2258 (1986); 1987 Bull. 2274 (1987);
1988 Bull. 2294 (1977); 1989 Bull. 2323 (1989);
1990 Bull. 2355 (1990)

BLS Handbook of Methods

Vol. I, Bull. 2134-1 (1982); Bull. 2285 (1988);
Bull. 2414 (1992); Bull. 2490 (1997)

Construction Industry Test Survey

Jacksonville, FL, Wages and Benefits
Apr. 1998 (Bulletin 2510-1)

Directory of Occupational Wage Surveys

1970-77 Rpt. 537(1979); 1974-79 Rpt. 606 (1980)

Employee Benefits in a Changing Economy:

A Chartbook

Bull. 2394(1992)

Employee Benefits in Industry: A Pilot Survey

Rpt. 615 (1980)

Employee Benefits in Industry

1980 Bull. 2107(1981)

Employee Benefits in Medium and Large Firms

1981 Bull. 2140 (1982); 1982, Bull. 2176 (1983);
1983 Bull. 2213 (1984); 1984 Bull. 2237 (1985);
1985 Bull. 2262 (1986); 1986 Bull. 2281 (1987);
1988 Bull. 2336 (1989); 1989 Bull. 2363 (1990)

**Employee Benefits in Medium and Large Private
Establishments**

1991 Bull. 2422 (1993); 1993 Bull. 2456 (1995);
1995 Bull. 2496(1998)

Employee Benefits in Small Establishments

1990 Bull. 2388(1991)

Employee Benefits in Small Private Establishments

1992 Bull. 2441 (1994); 1994 Bull. 2475 (1996);
1996 Bull. 2507(1998)

Employee Benefits in State and Local Government

1987 Bull. 2309 (1988); 1990 Bull. 2398 (1992);
1994 Bull. 2477(1996)

Employee Benefits Survey: An BLS Reader

Bull. 2459(1995)

Employee Benefits Survey: An MLR Reader

Bull. 2362 (1990)

Employment and Wages, Annual Averages

1982 Bull. 2215 (1984); 1983 Bull. 2238 (1985);
1984 Bull. 2249 (1985); 1985 Bull. 2272 (1986);
1986 Bull. 2297 (1987); 1987 Bull. 2314 (1988);
1988 Bull. 2341 (1989); 1989 Bull. 2373 (1990);

Wages and benefits—Akron, OH

- 1990 Bull. 2393 (1991); 1991 Bull. 2419 (1993);
1992 Bull. 2433 (1993); 1993 Bull. 2449 (1994);
1994 Bull. 2467 (1995); 1995 Bull. 2483 (19%);
1996 Bull. 2494(1997)
- Handbook of Labor Statistics
1978 Bull. 2000 (1979); Bull. 2070 (1980);
Bull. 2175 (1983); Bull. 2217 (1985); Bull. 2340
(1989)
- Occupational Employment and Wages
1996 Bull. 2506 (1998)
- Occupational Pay Comparisons, United States
1993 Rpt. 95-2(1995)
- Occupational Pay in the United States
July 1994 Rpt. 95-1 (1995)
- Our Changing Economy: A BLS Centennial
Chartbook
Bull. 2211 (1984)
- Profiles of Occupational Pay: A Chartbook
Bull. 2037 (1979)
- Wage Differences among Large City Governments
and Comparisons with Industry and Federal Pay
1975-76 Rpt. 520 (1978); 1976-77 Rpt. 549 (1978);
1977-78 Rpt. 596 (1980); 1978-79 Rpt. 633 (1981);
1979-80 Rpt. 649(1981)
- Work and Family: Changes in Wages and Benefits
Among Young Adults
Rpt. 849 (1993)
- Area Wage Surveys (metropolitan areas)
- Akron, OH
Dec. 1977 Bull. 1950-70; Dec. 1978 Bull. 2025-63
- Albany-Schenectady-Troy, NY
Sept. 1977 Bull. 1950-52; Sept. 1978
Bull. 2025-58; Sept. 1979 Bull. 2050-46;
Sept. 1980 Bull. 3000-45; Sept. 1981
Bull. 3010-49; Sept. 1982 Bull. 3015-46;
Sept. 1983 Bull. 3020-45; Sept. 1984
Bull. 3025-43; Sept. 1985 Bull. 3030-44;
Sept. 1986, Bull. 3035-43
- Anaheim-Santa Ana-Garden Grove, CA
Oct. 1977 Bull. 1950-60; Oct. 1978
Bull. 2025-65; Oct. 1979 Bull. 2050-48;
Oct. 1980 Bull. 3000-62; Oct. 1981
Bull. 3010-57; Oct. 1982 Bull. 3015-69;
Oct. 1983 Bull. 3020-53; Oct. 1984
Bull. 3025-58; Oct. 1985 Bull. 3030-54;
Sept. 1986 Bull. 3035-45; Sept. 1987
Bull. 3040-35; Sept. 1988 Bull. 3045-43;
Sept. 1988 Bull. 3050-39; Oct. 1991
Bull. 3060-52
- Appleton-Oshkosh-Neenah, WI**
Nov. 1987 Bull. 3040-52; Nov. 1989 Bull. 3050-43
- Atlanta, GA**
May 1978 Bull. 2025-28; May 1979
Bull. 2050-20; May 1980 Bull. 3000-21;
May 1981 Bull. 3010-24; May 1982
Bull. 3015-17; May 1983 Bull. 3020-13;
May 1984 Bull. 3025-18; May 1985
Bull. 3030-19; May 1986 Bull. 3035-16;
May 1987 Bull. 3040-18; May 1988
Bull. 3045-18; May 1989 Bull. 3050-16;
May 1990 Bull. 3055-15; May 1991 Bull. 3060-14
- Augusta, GA-SC**
July 1989 Bull. 3050-17; Aug. 1991 Bull. 3060-17
- Austin, TX**
Aug. 1988 Bull. 3045-32; Aug. 1990 Bull. 3055-26
- Baltimore, MD**
Aug. 1978 Bull. 2025-50; Aug. 1979
Bull. 2050-42; Aug. 1980 Bull. 3000-38;
Aug. 1981 Bull. 3010-39; Aug. 1982
Bull. 3015-39; Aug. 1983, Bull. 3020-39;
Aug. 1984 Bull. 3025-39; Aug. 1985
Bull. 3030-35; Aug. 1986 Bull. 3035-37;
Sept. 1987 Bull. 3040-33; Sept. 1988
Bull. 3045-34; Sept. 1989 Bull. 3050-40;
Sept. 1990 Bull. 3055-28; Sept. 1991
Bull. 3060-39
- Bergen-Passaic, NJ**
Sept. 1987 Bull. 3040-48; Sept. 1988
Bull. 3045-40; Sept. 1989 Bull. 3050-35;
Sept. 1990, Bull. 3055-37;
- Billings, MT**
July 1978 Bull. 2025-38; July 1979
Bull. 2050-43; July 1980 Bull. 3000-31; July 1981
Bull. 3010-25; July 1982 Bull. 3015-26; July 1983
Bull. 3020-36; July 1984 Bull. 3025-33; July 1985
Bull. 3030-28; July 1986 Bull. 3035-25; Nov. 1987
Bull. 3040-44; Nov. 1989 Bull. 3050-41; Oct. 1991
Bull. 3060-47
- Birmingham, AL**
Mar. 1978 Bull. 2025-1
- Boise City, ID**
Sept. 1988 Bull. 3045-37

Boston, MA

Aug. 1978 Bull. 2025-43; Aug. 1979
Bull. 2050-50; Aug. 1980 Bull. 3000-40; Aug. **1981**
Bull. 3010-48; Aug. 1982 Bull. 3015-55;
Aug. 1983 Bull. 3020-41; Aug. 1984
Bull. 3025-46; Aug. 1985 Bull. 3030-39;
Aug. 1986 Bull. 3035-40; Aug. 1987
Bull. 3040-34; Aug. 1988 Bull. 3045-31;
Aug. 1989 Bull. 3050-23; Aug. 1990
Bull. 3055-38; Apr. 1991 Bull. 3060-42

Bradenton, FL

June 1987 Bull. 3040-20; June 1989 Bull. 3050-15

Buffalo, NY

Oct. 1977 Bull. 1950-58; Oct. 1978
Bull. 2025-71; Oct. 1979 Bull. 2050-65; Oct. 1980
Bull. 3000-52; Oct. 1981 Bull. 3010-61;
Oct. 1982 Bull. 3015-56; Oct. 1983
Bull. 3020-57; Oct. 1984 Bull. 3025-64; Oct. **1985**
Bull. 3030-55; Oct. 1986 Bull. 3035-62; Oct. **1988**
Bull. 3045-52; Aug. 1991 Bull. 3060-22

Canton, OH

May 1978 Bull. 2025-22

Champaign-Urbana-Rantoul, IL

Aug. 1988 Bull. 3045-30; Aug. 1990
Bull. 3055-32; Sept. 1991 Bull. 3060-25

Charleston, SC

Nov. 1988 Bull. 3045-44; Nov. 1990 Bull. 3055-43

Charlotte-Gastonia-Rockhill, NC-SC

Sept. 1987 Bull. 3040-38; Sept. 1988
Bull. 3045-39; Sept. 1991 Bull. 3060-27

Chattanooga, TN-GA

Sept. 1978 Bull. 2025-51; Sept. 1979
Bull. 2050-39; Sept. 1980 Bull. 3000-44;
Sept. 1981 Bull. 3010-42; Sept. 1982
Bull. 3015-43; Sept. 1983 Bull. 3020-38;
Sept. 1984 Bull. 3025-40; Sept. 1985
Bull. 3030-40; Sept. 1986 Bull. 3035-39

Chicago, IL

May 1978 Bull. 2025-32; May 1979
Bull. 2050-21; May 1980 Bull. 3000-26;
May 1981 Bull. 3010-19 Mar. 1982 **Bull.** 3015-9;
Mar. 1983 Bull. 3020-10; Mar. 1984
Bull. 3025-10; Mar 1985 Bull. 3030-12;
Mar. 1986 Bull. 3035-9; July 1987 Bull. 3040-31;
July 1988 Bull. 3045-26; July 1989

Bull. 3050-34; July 1990 Bull. 3055-29; May 1991
Bull. 3060-43

Cincinnati, OH-KY-IN

July 1978 Bull. 2025-39; July 1979
Bull. 2050-28; July 1980 Bull. 3000-32; July 1981
Bull. 3010-30; July 1982 Bull. 3015-32; July 1983
Bull. 3020-28; July 1984 Bull. 3025-26; July 1985
Bull. 3030-29; July 1986 Bull. 3035-27; July 1987
Bull. 3040-25; July 1988 Bull. 3045-24; July 1989
Bull. 3050-27; July 1990 Bull. 3055-24; July 1991
Bull. 3060-19

Cleveland, OH

Sept. 1977 Bull. 1950-53; Sept. 1978
Bull. 2025-49; Sept. 1979 Bull. 2050-47;
Sept. 1980 Bull. 3000-46; Sept. 1981
Bull. 3000-44; Sept. 1982 Bull. 3015-45;
Sept. 1983 Bull. 3020-46; Sept. 1984
Bull. 3025-44; Sept. 1985 Bull. 3030-45;
Sept. 1988, Bull. 3045-35; July 1989
Bull. 3050-33; Sept. 1990 Bull. 3055-36;
Sept. 1991 Bull. 3060-30

Columbus, OH

Oct. 1977 Bull. 1950-64; Oct. 1978
Bull. 2025-59; Oct. 1979 Bull. 2050-61;
Oct. 1980 Bull. 3000-48; Oct. 1981
Bull. 3010-54; Oct. 1982 Bull. 3015-51;
Oct. 1983 Bull. 3020-49; Oct. 1984
Bull. 3025-50; Oct. 1985 Bull. 3030-51;
Sept. 1986 Bull. 3035-42; Sept. 1987
Bull. 3040-54; Oct. 1989 Bull. 3050-46;
Bull. 3060-50, Bull. 3060-50

Corpus Christi, TX

July 1978 Bull. 2025-29; July 1979
Bull. 2050-33; July 1980 Bull. 3000-28; July 1981
Bull. 3010-22; July 1982 Bull. 3015-28; July 1983
Bull. 3020-30; July 1984 Bull. 3025-24; July 1985
Bull. 3030-27; July 1986 Bull. 3035-28; July 1987
Bull. 3040-23; July 1988 Bull. 3045-27; July 1990
Bull. 3055-22

Dallas-Fort Worth, TX

Oct. 1977 Bull. 1950-65; Oct. 1978
Bull. 2025-52; Dec. 1979 Bull. 2050-67;
Dec. 1980 Bull. 3000-67; Dec. 1981
Bull. 3010-69; Dec. 1982 Bull. 3015-65;
Dec. 1983 Bull. 3020-67; Dec. 1984
Bull. 3025-71; Dec. 1985 Bull. 3030-66;
Dec. 1986 Bull. 3035-69; Dec. 1987
Bull. 3040-53; Dec. 1988 Bull. 3045-58;

Wages and benefits—Danbury, CT

Dec. 1989 Bull. 3050-51; Dec. 1991
Bull. 3060-61

Danbury, CT

July 1987 Bull. 3040-24; My 1989 Bull. 3050-18

Davenport-Rock Island-Moline, IA-IL

Feb. 1978 Bull. 2025-6; Feb. 1979 Bull. 2050-10;
Feb. 1980 Bull. 3000-5; Feb. 1981 Bull. 3010-7;
Feb. 1982 Bull. 3015-7; Feb. 1983 Bull. 3020-5;
Feb. 1984 Bull. 3025-7; Feb. 1985 Bull. 3030-6;
Feb. 1985 Bull. 3030-6; Feb. 1986 Bull. 3035-7;
Feb. 1987 Bull. 3040-3; Feb. 1989 Bull. 3050-8;
Feb. 1991 Bull. 3060-1

Dayton, OH

Dec. 1977 Bull. 1950-71; Dec. 1978 Bull. 2025-66;
Dec. 1979 Bull. 2050-64; Dec. 1980 Bull. 3000-64;
Dec. 1981 Bull. 3010-65; Dec. 1982 Bull. 3015-66;
Dec. 1983 Bull. 3020-66; Dec. 1984 Bull. 3025-61;
Dec. 1985 Bull. 3030-59; Dec. 1986 Bull. 3035-64

Daytona Beach, FL

Aug. 1978 Bull. 2025-48; Aug. 1979 Bull. 2050-41;
Aug. 1980 Bull. 3000-33; Aug. 1981 Bull. 3010-38;
Aug. 1982 Bull. 3015-36; Aug. 1983 Bull. 3020-32;
Aug. 1984 Bull. 3025-31; Aug. 1985 Bull. 3030-37;
Aug. 1986 Bull. 3035-29

Decatur, IL

July 1988 Bull. 3045-28; July 1990 Bull. 3055-20;
Sept. 1991 Bull. 3060-36

Denver, CO

Dec. 1989 Bull. 3050-52

Denver-Boulder, CO

Dec. 1977 Bull. 1950-74; Dec. 1978 Bull. 2025-68;
Dec. 1979 Bull. 2050-72; Dec. 1980 Bull. 3000-68;
Dec. 1981 Bull. 3010-67; Dec. 1982 Bull. 3015-68;
Dec. 1983 Bull. 3020-72; Dec. 1984 Bull. 3025-67;
Dec. 1985 Bull. 3030-67; Dec. 1986 Bull. 3035-70;
Dec. 1987 Bull. 3040-60; Dec. 1988 Bull. 3045-59;
Nov. 1991 Bull. 3060-59

Detroit, MI

Mar. 1978 Bull. 2025-11; Mar. 1979 Bull. 2050-7;
Mar. 1980 Bull. 3000-7; Mar. 1981 Bull. 3010-12;
Apr. 1982 Bull. 3015-15; Apr. 1983 Bull. 3020-8;
Apr. 1984 Bull. 3025-12; Apr. 1985 Bull. 3030-13;
Apr. 1986 Bull. 3035-14; Apr. 1987 Bull. 3040-15;
Apr. 1988 Bull. 3045-14; Dec. 1989 Bull. 3050-59;
Dec. 1991 Bull. 3060-60

Elkhart-Goshen, IN

Oct. 1987 Bull. 3040-43; Oct. 1989 Bull. 3050-38;
Oct. 1991 Bull. 3060-62

Florence, SC

Jan. 1988 Bull. 3045-1; Jan. 1990 Bull. 3055-1

Fresno, CA

June 1978 Bull. 2025-31; June 1979 Bull. 2050-25;
June 1980 Bull. 3000-30; June 1981 Bull. 3010-27;
June 1982 Bull. 3015-38; June 1983 Bull. 3020-26;
June 1984 Bull. 3025-27; June 1985 Bull. 3030-20;
Sept. 1986 Bull. 3035-48; Sept. 1987 Bull. 3040-32;
Sept. 1988 Bull. 3045-38; Sept. 1990 Bull. 305-34

Gainesville, FL

Sept 1978 Bull. 2025-45; Sept. 1979 Bull. 2050-45;
Sept. 1980 Bull. 3000-55; Sept. 1981 Bull. 3010-45;
Sept 1982 Bull. 3015-44; Sept. 1983 Bull. 3020-43;
Sept. 1984 Bull. 3025-42; Sept 1985 Bull. 3030-42;
Sept. 1986 Bull. 3035-38; Feb. 1988 Bull. 3045-2;
Feb. 1990 Bull. 3055-4; July 1991 Bull. 3060-20

Gary-Hammond, IN

Dec. 1987 Bull. 3040-61; Dec. 1989 Bull. 3050-55

Gary-Hammond-East Chicago, IN

Oct. 1979 Bull. 2050-60; Nov. 1980 Bull. 3000-56;
Nov. 1981 Bull. 3010-59; Nov. 1982 Bull. 3015-61;
Nov. 1983 Bull. 3020-59; Nov. 1984 Bull. 3025-57;
Nov. 1985 Bull. 3030-57; Nov. 1986 Bull. 3035-58

Green Bay, WI

July 1978 Bull. 2025-41; July 1979 Bull. 2050-31;
July 1980 Bull. 3000-22; July 1981 Bull. 3010-26;
Aug. 1982 Bull. 3015-33; Aug. 1983 Bull. 3020-31;
Aug. 1984 Bull. 3025-29; Aug. 1985 Bull. 3030-33;
Aug. 1986 Bull. 3035-31

Greensboro-Winston-Salem-High Point, NC

Aug. 1978 Bull. 2025-46; Aug. 1979 Bull. 2050-49;
Aug. 1980 Bull. 3000-50; Aug. 1981 Bull. 3010-43;
Aug. 1982 Bull. 3015-42; Aug. 1983 Bull. 3020-37;
Aug. 1984 Bull. 3025-34; Aug. 1985 Bull. 3030-38;
Aug. 1986 Bull. 3035-33

Greenville-Spartanburg, SC

June 1978 Bull. 2025-30; June 1979 Bull. 2050-29;
June 1980 Bull. 3000-16; June 1981 Bull. 3010-23
June 1982 Bull. 3015-23; June 1983 Bull. 3020-18;
June 1984 Bull. 3025-19; June 1985 Bull. 3030-23;
June 1986 Bull. 3035-19

Wages and benefits—Memphis, TN-AR-MS

Hartford, CT

Mar. 1978 Bull. 2025-14; Mar. 1979 Bull. 2050-12;
Mar. 1980 Bull. 3000-19; Mar. 1981 Bull. 3010-21;
July 1982 Bull. 3015-57; July 1983 Bull. 3020-44;
July 1984 Bull. 3025-35; July 1985 Bull. 3030-30;
July 1986 Bull. 3035-32; June 1988 Bull. 3045-25;
July 1990 Bull. 3055-27

Houston, TX

Apr. 1978 Bull. 2025-23; Apr. 1979, Bull. 2050-15;
Apr. 1980 Bull. 3000-18; May 1981 Bull. 3010-14;
May 1982 Bull. 3015-20; May 1983 Bull. 3020-20;
May 1984 Bull. 3025-17; July 1985 Bull. 3030-16;
May 1986 Bull. 3035-20; Apr. 1987 Bull. 3040-16;
Apr. 1988 Bull. 3045-15; Apr. 1989 Bull. 3050-13;
Apr. 1991 Bull. 3060-11

Huntsville, AL

Feb. 1978 Bull. 2025-4; Feb. 1979 Bull. 2050-3;
Feb. 1980 Bull. 3000-14; Feb. 1981 Bull. 3010-5;
Feb. 1982 Bull. 3015-3; Feb. 1983 Bull. 3020-6;
Feb. 1984 Bull. 3025-6; Feb. 1985 Bull. 3030-2;
Feb. 1986 Bull. 3035-5; Feb. 1987 Bull. 3040-4;
Feb. 1989 Bull. 3050-3; Feb. 1991 Bull. 3060-6

Indianapolis, IN

Oct. 1977 Bull. 1950-56; Oct. 1978 Bull. 2025-57;
Oct. 1979 Bull. 2050-54; Oct. 1980 Bull. 3000-47;
Oct. 1981 Bull. 3010-56; Oct. 1982 Bull. 3015-50;
Oct. 1983 Bull. 3020-54; Oct. 1984 Bull. 3025-47;
Oct. 1985 Bull. 3030-50; Sept. 1986 Bull. 3035-46;
Oct. 1988 Bull. 3045-45; Oct. 1990 Bull. 3055-40;
Sept. 1991 Bull. 3060-34

Jackson, MS

Jan. 1978 Bull. 2025-1; Jan. 1979 Bull. 2050-9;
Jan. 1980 Bull. 3000-2; Jan. 1981 Bull. 3010-4;
Jan. 1982 Bull. 3015-1; Jan. 1983 Bull. 3020-2;
Jan. 1984 Bull. 3025-1; Jan. 1985 Bull. 3030-4;
Jan. 1985 Bull. 3030-4; Jan. 1986 Bull. 3035-2;
Jan. 1987 Bull. 3040-1; Jan. 1989 Bull. 3050-1;
Jan. 1991 Bull. 3060-2

Jacksonville, FL

Dec. 1977 Bull. 1950-67; Dec. 1978 Bull. 2025-67;
Dec. 1979 Bull. 2050-69; Dec. 1980 Bull. 3000-66;
Dec. 1981 Bull. 3010-63; Dec. 1982 Bull. 3015-64;
Dec. 1983 Bull. 3020-64; Dec. 1984 Bull. 3025-60;
Dec. 1985 Bull. 3030-60; Dec. 1986 Bull. 3035-63

Joliet, IL

Nov. 1988 Bull. 3045-55; Nov. 1990 Bull. 3055-41

Kansas City, MO-KS

Sept 1977 Bull. 1950-54; Sept. 1978 Bull. 2025-53;
Sept. 1979 Bull. 2050-58; Sept 1980 Bull. 3000-42,
Sept 1981 Bull. 3010-47; Sept. 1982 Bull. 3015-49;
Sept 1983 Bull. 3020-50; Sept 1984 Bull. 3025-45;
Sept 1985 Bull. 3030-46; Sept 1986 Bull. 3035-44;
Sept. 1987 Bull. 3040-37; Sept 1988 Bull. 3045-42;
Sept 1989 Bull. 3050-25; Sept 1990 Bull. 3055-35;
Sept. 1991 Bull. 3060-30

Kokomo, IN

Jan. 1988 Bull. 3045-3; Jan. 1990 Bull. 3055-2

Lawrence-Haverhill, MA-NH

Dec. 1987 Bull. 3040-59; Dec. 1989 Bull. 3050-49;
Nov. 1991 Bull. 3060-48

Little Rock-North Little Rock, AR

Aug. 1989 Bull. 3050-22; Aug. 1991 Bull. 3060-28

Longview-Marshall, TX

Aug. 1987 Bull. 3040-30; Aug. 1989 Bull. 3050-20

Los Angeles-Long Beach, CA

Oct. 1977 Bull. 1950-61; Oct. 1978 Bull. 2025-61;
Oct. 1979 Bull. 2050-59; Oct. 1980 Bull. 3000-63;
Oct. 1981 Bull. 3010-66; Oct. 1982 Bull. 3015-62;
Oct. 1983 Bull. 3020-55; Oct. 1984 Bull. 3025-65;
Oct. 1985 Bull. 3030-62; Oct. 1986 Bull. 3035-53;
Oct. 1987 Bull. 3040-45; Oct. 1988 Bull. 3045-49;
Dec. 1989 Bull. 3050-57

Louisville, KY-IN

Nov. 1977 Bull. 1950-66; Nov. 1978 Bull. 2025-69;
Nov. 1979 Bull. 2050-66; Nov. 1980 Bull. 3000-65;
Nov. 1981 Bull. 3010-60; Nov. 1982 Bull. 3015-53;
Nov. 1983 Bull. 3020-56; Nov. 1984 Bull. 3025-54;
Nov. 1985 Bull. 3030-58; Nov. 1986 Bull. 3035-55;
Nov. 1987 Bull. 3040-50; Nov. 1989 Bull. 3050-44;
Nov. 1991 Bull. 3060-54

Memphis, TN-AR-MS:

Nov. 1977 Bull. 1950-63; Nov. 1978 Bull. 2025-62;
Nov. 1979 Bull. 2050-56; Nov. 1980 Bull. 3000-59;
Nov. 1981 Bull. 3010-55; Nov. 1982 Bull. 3015-60;
Nov. 1983 Bull. 3020-58; Nov. 1984 Bull. 3025-59;

Wages and benefits—Miami, FL

Nov. 1985 Bull. 3030-58; Nov. 1986 Bull. 3035-56;
Nov. 1987 Bull. 3040-41; Nov. 1989 Bull. 3050-56;
Nov. 1991 Bull. 3060-45

Metropolitan Areas, United States and Regional
Summaries
1977 Bull. 1950-77

Miami, FL

Oct. 1977 Bull. 1950-57; Oct. 1978 Bull. 2025-60;
Oct. 1979 Bull. 2050-55; Oct. 1980 Bull. 3000-51;
Oct. 1981 Bull. 3010-53; Oct. 1982 Bull. 3015-52;
Oct. 1983 Bull. 3020-47; Oct. 1984 Bull. 3025-48;
Oct. 1985 Bull. 3030-47; Oct. 1986 Bull. 3035-50

Miami-Hialeah, FL

Oct. 1987 Bull. 3040-42; Oct. 1988 Bull. 3045-47;
Oct. 1989 Bull. 3050-37; Oct. 1991 Bull. 3060-51

Middlesex-Somerset-Hunterdon, NJ

Oct. 1991 Bull. 3060-41

Milwaukee, WI

Apr. 1978 Bull. 2025-18; Apr. 1979 Bull. 2050-8;
Apr. 1980 Bull. 3000-10; May 1981 Bull. 3010-16;
May 1982 Bull. 3015-18; May 1983 Bull. 3020-14;
May 1984 Bull. 3025-21; Jan. 1985 Bull. 3030-17;
May 1986 Bull. 3035-15; May 1987 Bull. 3040-17;
May 1988 Bull. 3045-17; May 1989 Bull. 3050-14;
Feb. 1990 Bull. 3055-8; May 1990 Bull. 3055-16;
May 1991 Bull. 3060-15

Minneapolis-St. Paul, Minn.-WI

Jan. 1978 Bull. 2025-2; Jan. 1979 Bull. 2050-1;
Jan. 1980 Bull. 3000-1; Jan. 1981 Bull. 3010-1;
Jan. 1982 Bull. 3015-2; Jan. 1983 Bull. 3020-1;
Jan. 1984 Bull. 3025-2; Jan. 1985 Bull. 3030-1;
Jan. 1986 Bull. 3035-1; Feb. 1987 Bull. 3040-5;
Feb. 1988 Bull. 3045-6; Feb. 1989 Bull. 3050-5;
Feb. 1991 Bull. 3060-7

Mobile, AL

July 1988 Bull. 3045-20; July 1990 Bull. 3055-23

Monmouth-Ocean, NJ

Jan. 1987 Bull. 3040-6; Jan. 1989 Bull. 3050-2;
Apr. 1991 Bull. 3060-12

Nashville, TN

Sept. 1989 Bull. 3050-30

Nassau-Suffolk, NY

June 1978 Bull. 2025-33; June 1979 Bull. 2050-36;
June 1980 Bull. 3000-29; June 1981 Bull. 3010-31;
Aug. 1982 Bull. 3015-40; Aug. 1983 Bull. 3020-42;
Aug. 1984 Bull. 3025-41; Aug. 1985 Bull. 3030-48;
Aug. 1986 Bull. 3035-41; Aug. 1987 Bull. 3040-39;
Aug. 1988 Bull. 3045-33; Aug. 1989 Bull. 3050-28

Newark, NJ

June 1978 Bull. 2025-7; Jan. 1979 Bull. 2050-5;
Jan. 1980 Bull. 3000-8; Jan. 1981 Bull. 3010-3;
Jan. 1982 Bull. 3015-4; Jan. 1983 Bull. 3020-15;
Jan. 1984 Bull. 3025-5; Jan. 1985 Bull. 3030-8;
Jan. 1986 Bull. 3035-6; Feb. 1987 Bull. 3040-8;
Feb. 1988 Bull. 3045-8; Feb. 1989 Bull. 3050-7;
Feb. 1990 Bull. 3055-6; Mar. 1991 Bull. 3060-13

New Orleans, LA

Feb. 1978 Bull. 2025-5; Jan. 1979 Bull. 2050-2;
Oct. 1979 Bull. 2050-53; Oct. 1980 Bull. 3000-58;
Oct. 1981 Bull. 3010-46; Oct. 1982 Bull. 3015-47;
Oct. 1983 Bull. 3020-48; Oct. 1984 Bull. 3025-49;
Oct. 1985 Bull. 3030-49; Oct. 1986 Bull. 3035-54;
Oct. 1987 Bull. 3040-49; Oct. 1988 Bull. 3045-46;
Oct. 1989 Bull. 3050-36; Oct. 1990 Bull. 3055-39;
July 1991, Bull. 3060-44

New York, NY

June 1991 Bull. 3060-26

New York, NY-NJ

May 1978 Bull. 2025-35; May 1979 Bull. 2050-30;
May 1980 Bull. 3000-24; May 1981 Bull. 3010-41;
May 1982 Bull. 3015-24; May 1983 Bull. 3020-29;
May 1984 Bull. 3025-30; May 1985 Bull. 3030-32;
May 1986 Bull. 3035-22; May 1987 Bull. 3040-26;
May 1988 Bull. 3045-19; June 1989 Bull. 3050-32;
June 1990 Bull. 3055-18

Norfolk-Virginia Beach-Portsmouth, VA-NC

May 1978 Bull. 2025-20; May 1979 Bull. 2050-22;
May 1980 Bull. 3000-20; May 1981 Bull. 3010-17;
May 1982 Bull. 3015-29; May 1983 Bull. 3020-16;
May 1984 Bull. 3025-14; May 1985 Bull. 3030-21;
May 1986 Bull. 3035-18

Norfolk-Virginia Beach-Portsmouth and Newport News-Hampton, Va.-N.C.

May 1978 Bull. 2025-21; May 1983 Bull. 3020-23;
Nov. 1991 Bull. 3060-58

**Wages and benefits—Providence-Warwick-
Pawtucket-RI-MS**

Northeast Pennsylvania

Aug. 1978 Bull. 2025-47; Aug. 1979 Bull. 2050-32;
Aug. 1980 Bull. 3000-37; Aug. 1981 Bull. 3010-40;
Aug. 1982 Bull. 3015-41; Aug. 1983 Bull. 3020-35;
Aug. 1984 Bull. 3025-36; Aug. 1985 Bull. 3030-34;
Aug. 1986 Bull. 3035-36; Aug. 1987 Bull. 3040-28

Oakland, CA

Feb. 1987 Bull. 3040-10; Feb. 1988 Bull. 3045-4;
Feb. 1989 Bull. 3050-6; Feb. 1990 Bull. 3055-9;
Feb. 1991 Bull. 3060-3

Oklahoma City, OK

Aug. 1978 Bull. 2025-40; Aug. 1979 Bull. 2050-37;
Aug. 1980 Bull. 3000-41; Aug. 1981 Bull. 3010-37;
Aug. 1982 Bull. 3015-35; Aug. 1983 Bull. 3020-34;
Aug. 1984 Bull. 3025-37; Aug. 1985 Bull. 3030-36;
Aug. 1986 Bull. 3035-35

Omaha, NE

Oct. 1977 Bull. 1950-55; Oct. 1978 Bull. 2025-56;
Oct. 1979 Bull. 2050-51; Oct. 1980 Bull. 3000-57;
Oct. 1981 Bull. 3010-51; Oct. 1982 Bull. 3015-54;
Oct. 1983 Bull. 3020-63; Oct. 1984 Bull. 3025-51;
Oct. 1985 Bull. 3030-52; Oct. 1986 Bull. 3035-59;
Oct. 1988 Bull. 3045-48; Oct. 1990 Bull. 305-42

Orlando, FL

Sept. 1988 Bull. 3045-41; Sept. 1990 Bull. 3055-44

Paterson-Clifton-Passaic, NJ

June 1978 Bull. 2025-36; June 1979 Bull. 2050-26;
June 1980 Bull. 3000-34; June 1981 Bull. 3010-35;
Apr. 1982 Bull. 3015-14; Apr. 1983 Bull. 3020-24;
June 1984 Bull. 3025-38; June 1985 Bull. 3030-31;
Oct. 1986 Bull. 3035-57; Sept. 1991 Bull. 3060-25

Pawtucket-Woonsocket-Attleboro, RI-MS

Mar. 1988 Bull. 3045-10; Mar. 1990 Bull. 3055-10

Philadelphia, PA

Nov. 1977 Bull. 1950-62; Nov. 1978 Bull. 2025-54;
Nov. 1979 Bull. 2050-57; Nov. 1980 Bull. 3000-53;
Nov. 1981 Bull. 3010-52; Nov. 1982 Bull. 3015-58;
Nov. 1983 Bull. 3020-62; Nov. 1984 Bull. 3025-55;
Nov. 1985 Bull. 3030-64; Nov. 1986 Bull. 3035-61;
Oct. 1991 Bull. 3060-63

Philadelphia, PA-NJ

Nov. 1987 Bull. 3040-58; Nov. 1988 Bull. 3045-57;
Nov. 1989 Bull. 3050-54

Phoenix, AZ

June 1987 Bull. 3040-22; June 1988 Bull. 3045-22;
June 1989 Bull. 3050-19; June 1990 Bull. 3055-21;
June 1991 Bull. 3060-16

Pittsburgh, PA

Jan. 1978 Bull. 2025-3; Jan. 1979 Bull. 2050-11;
Jan. 1980 Bull. 3000-3; Jan. 1981 Bull. 3010-2;
Jan. 1982 Bull. 3015-6; Jan. 1983 Bull. 3020-3;
Jan. 1984 Bull. 3025-4; Jan. 1985 Bull. 3030-3;
Jan. 1986 Bull. 3035-4; Feb. 1987 Bull. 3040-2;
Feb. 1988 Bull. 3045-7; Feb. 1989 Bull. 3050-4;
Feb. 1990 Bull. 3055-5; Feb. 1991 Bull. 3060-4

Portland, ME

Dec. 1977 Bull. 1950-69; Dec. 1978 Bull. 2025-70;
Dec. 1979 Bull. 2050-63; Dec. 1980 Bull. 3000-61;
Dec. 1981 Bull. 3010-64; Dec. 1982 Bull. 3015-70;
Dec. 1983 Bull. 3020-68; Dec. 1984 Bull. 3025-63;
Dec. 1985 Bull. 3030-63; Dec. 1986 Bull. 3035-66;
Dec. 1988 Bull. 3045-54; Sept. 1989 Bull. 3050-48

Portland, OR-WA

May 1978 Bull. 2025-25; May 1979 Bull. 2050-27;
June 1980 Bull. 3000-49; June 1981 Bull. 3010-29;
June 1982 Bull. 3015-31; June 1983 Bull. 3020-40;
June 1984 Bull. 3025-28; June 1985 Bull. 3030-24;
June 1986 Bull. 3035-26; June 1987 Bull. 3040-21;
Aug. 1991 Bull. 3060-33

Poughkeepsie, NY

June 1978 Bull. 2025-37; June 1979 Bull. 2050-34;
June 1980 Bull. 3000-35; June 1981 Bull. 3010-28;
May 1982 Bull. 3015-22; Sept. 1983 Bull. 3020-52;
Sept. 1984 Bull. 3025-53; Sept. 1985 Bull. 3030-43;
Sept. 1986 Bull. 3035-49; Oct. 1987 Bull. 3040-51;
Oct. 1989 Bull. 3050-50

Poughkeepsie-Kingston-Newburgh, NY

June 1978 Bull. 2025-42; June 1979 Bull. 2050-35;
June 1980 Bull. 3000-39; June 1981 Bull. 3010-32;
May 1982 Bull. 3015-27; Sept. 1983 Bull. 3020-63;
Sept. 1984 Bull. 3025-56; Sept. 1985 Bull. 3030-47;
Sept. 1986 Bull. 3035-47; Nov. 1991 Bull. 3060-56

Providence-Warwick-Pawtucket, RI-MS

June 1978 Bull. 2025-27; June 1979 Bull. 2050-38;
June 1980 Bull. 3000-27; June 1981 Bull. 3010-36;
June 1982 Bull. 3015-34; June 1983 Bull. 3020-27;
June 1984 Bull. 3025-25; June 1985 Bull. 3030-26;
June 1986 Bull. 3035-24

Wages and benefits—Richmond, VA

Richmond, VA

June 1978 Bull. 2025-26; June 1979 Bull. 2050-24;
June 1980 Bull. 3000-23; June 1981 Bull. 3010-18;
June 1982 Bull. 3015-25; June 1983 Bull. 3020-25;
June 1984 Bull. 3025-22; June 1985 Bull. 3030-22;
June 1986 Bull. 3035-23; June 1987 Bull. 3040-19

Richmond-Petersburg, VA

Aug. 1989 Bull. 3050-24; Aug. 1991 Bull. 3060-21

Riverside-San Bernardino, CA

June 1988 Bull. 3045-21; June 1990 Bull. 3055-19;
Aug. 1991 Bull. 3060-24

Rochester, NY

Nov. 1987 Bull. 3040-57; Nov. 1989 Bull. 3050-42;
Nov. 1991 Bull. 3060-57

Sacramento, CA

Dec. 1977 Bull. 1950-72; Dec. 1978 Bull. 2025-75;
Dec. 1979 Bull. 2050-71; Dec. 1980 Bull. 3000-70;
Dec. 1981 Bull. 3010-71; Dec. 1982 Bull. 3015-71;
Dec. 1983 Bull. 3020-71; Dec. 1984 Bull. 3025-66;
Dec. 1985 Bull. 3030-69; Dec. 1986 Bull. 3035-68;
July 1991 Bull. 3060-18

Saginaw, MI

Nov. 1977 Bull. 1950-59; Nov. 1978 Bull. 2025-64;
Nov. 1979 Bull. 2050-52; Nov. 1980 Bull. 3000-54;
Nov. 1981 Bull. 3010-58; Nov. 1982 Bull. 3015-59;
Nov. 1983 Bull. 3020-61; Nov. 1984 Bull. 3025-52;
Nov. 1985 Bull. 3030-53; Nov. 1986 Bull. 3035-52

St. Cloud, MN

Oct. 1987 Bull. 3040-47; Oct. 1989 Bull. 3050-31

St. Louis, MO-IL

Mar. 1978 Bull. 2025-13; Mar. 1979 Bull. 2050-13;
Mar. 1980 Bull. 3000-12; Mar. 1981 Bull. 3010-8;
Mar. 1982 Bull. 3015-11; Mar. 1983 Bull. 3020-9;
Mar. 1984 Bull. 3025-13; Mar. 1985 Bull. 3030-14;
Mar. 1986 Bull. 3035-10; Mar. 1987 Bull. 3040-13;
Mar. 1988 Bull. 3045-11; Mar. 1989 Bull. 3050-11;
Mar. 1990 Bull. 3055-12; Mar. 1991 Bull. 3060-8

Salt Lake City-Ogden, UT

Nov. 1977 Bull. 1950-68; Nov. 1978 Bull. 2025-72;
Nov. 1979 Bull. 2050-62; Nov. 1980 Bull. 3000-60;
Nov. 1981 Bull. 3010-62; Nov. 1982 Bull. 3015-63;
Nov. 1983 Bull. 3020-65; Nov. 1984 Bull. 3025-68;
Nov. 1985 Bull. 3030-56; Nov. 1986 Bull. 3035-60;
Nov. 1988 Bull. 3045-56; Oct. 1991 Bull. 3060-27

San Angelo, TX

Mar. 1987 Bull. 3040-7; Mar. 1988 Bull. 3045-5

San Antonio, TX

May 1978 Bull. 2025-17; May 1979 Bull. 2050-17;
May 1980 Bull. 3000-17; May 1981 Bull. 3010-15;
May 1982 Bull. 3015-19; May 1983 Bull. 3020-21;
May 1984 Bull. 3025-20; May 1985 Bull. 3030-18;
July 1986 Bull. 3035-30; July 1988 Bull. 3045-23;
July 1990 Bull. 3055-25; Sept. 1991 Bull. 3060-31

San Diego, CA

Nov. 1977 Bull. 1950-73; Nov. 1978 Bull. 2025-73;
Nov. 1979 Bull. 2050-70; Nov. 1980 Bull. 3000-71;
Nov. 1981 Bull. 3010-68; Nov. 1982 Bull. 3015-67;
Dec. 1983 Bull. 3020-70; Dec. 1984 Bull. 3020-62;
Dec. 1985 Bull. 3030-68; Dec. 1987 Bull. 3040-55;
Dec. 1988 Bull. 3045-61; Dec. 1989 Bull. 3050-58;
Oct. 1991 Bull. 3060-49

San Francisco, CA

Mar. 1988 Bull. 3045-9; Mar. 1990 Bull. 3055-14;
Mar. 1991 Bull. 3060-5

San Francisco-Oakland, CA

Mar. 1978 Bull. 2025-10; Mar. 1979 Bull. 2050-14;
Mar. 1980 Bull. 3000-9; Mar. 1981 Bull. 3010-13;
Mar. 1982 Bull. 3015-12; Mar. 1983 Bull. 3020-11;
Mar. 1984 Bull. 3025-16; Mar. 1985 Bull. 3030-9;
Mar. 1986 Bull. 3035-12; Mar. 1987 Bull. 3040-12

San Jose, CA

Mar. 1978 Bull. 2025-9; Mar. 1979 Bull. 2050-19;
Mar. 1980 Bull. 3000-6; Mar. 1981 Bull. 3010-10;
Mar. 1982 Bull. 3015-10; Mar. 1983 Bull. 3020-19;
Mar. 1984 Bull. 3025-15; Mar. 1985 Bull. 3030-10;
Mar. 1986 Bull. 3035-11; Mar. 1987 Bull. 3040-9;
Mar. 1988 Bull. 3045-13; Mar. 1989 Bull. 3050-12;
Mar. 1990 Bull. 3055-11; Mar. 1991 Bull. 3060-10

Scranton-Wilkes Barre, PA

Aug. 1988 Bull. 3045-36; Aug. 1989 Bull. 3050-26;
Aug. 1991 Bull. 3060-24

Seattle, WA

Nov. 1987 Bull. 3040-46; Nov. 1988 Bull. 3045-50;
Nov. 1989 Bull. 3050-53

Seattle-Everett, WA

Dec. 1977 Bull. 1950-75; Dec. 1978 Bull. 2025-74;
Dec. 1979 Bull. 2050-68; Dec. 1980 Bull. 3000-69;
Dec. 1981 Bull. 3010-70; Dec. 1982 Bull. 3015-72;

**Wages and benefits—Brownville-
Harlingen-San Benito, TX**

Dec. 1983 Bull. 3020-69; Dec. 1984 Bull. 3025-70;
Dec. 1985 Bull. 3030-70; Dec. 1986 Bull. 3035-65

Selected Metropolitan Areas

1977 Bull. 1950-76; 1978 Bull. 2025-76; 1979
Bull. 2050-73; 1980 Bull. 3000-72; 1981
Bull. 3010-72; 1982 Bull. 3015-73; 1983
Bull. 3020-73; 1984 Bull. 3025-72; 1985
Bull. 3030-71; 1987 Bull. 3040-62; 1988
Bull. 3045-62

Shreveport, LA

Nov. 1988 Bull. 3045-53

South Bend, IN

Aug. 1977 Bull. 1950-51; Aug. 1978 Bull. 2025-44;
July 1979 Bull. 2050-44; Aug. 1980 Bull. 3000-36;
Aug. 1981 Bull. 3010-33; Aug. 1982 Bull. 3015-37;
Aug. 1983 Bull. 3020-33; Aug. 1984 Bull. 3025-32;
Aug. 1985 Bull. 3030-41; Aug. 1986 Bull. 3035-34;
Aug. 1987 Bull. 3040-27

Tampa-St. Petersburg-Clearwater, FL

Aug. 1987 Bull. 3040-29; Aug. 1988 Bull. 3045-29;
Aug. 1989 Bull. 3050-29; Aug. 1991 Bull. 3060-53

Toledo, OH-MI

May 1978 Bull. 2025-24; May 1979 Bull. 2050-16;
May 1980 Bull. 3000-13; June 1981 Bull. 3010-20;
June 1982 Bull. 3015-21; June 1983 Bull. 3020-22;
June 1984 Bull. 3025-23; June 1985 Bull. 3030-25;
June 1986 Bull. 3035-21; Dec. 1988 Bull. 3045-60

Trenton, NJ

Sept 1978 Bull. 2025-55; Sept. 1979 Bull. 2050-40;
Sept. 1980 Bull. 3000-43; Sept 1981 Bull. 3010-50;
Sept 1982 Bull. 3015-48; Sept. 1983 Bull. 3020-51;
Nov. 1984 Bull. 3025-69; Nov. 1985 Bull. 3030-61;
Nov. 1986 Bull. 3035-67; Nov. 1988 Bull. 3045-51;
Sept 1991 Bull. 3060-40

Utica-Rome, NY

July 1978 Bull. 2025-34

Visalia-Tulare-Porterville, CA

Sept. 1987 Bull. 3040-36; Sept. 1991 Bull. 3060-32

Washington, DC-MD-VA

Mar. 1978 Bull. 2025-12; Feb. 1979 Bull. 2050-4;
Mar. 1980 Bull. 3000-4; Mar. 1981 Bull. 3010-6;
Mar. 1982 Bull. 3015-8; Mar. 1983 Bull. 3020-7;

Mar. 1984 Bull. 3025-8; Mar. 1985 Bull. 3030-7;
Mar. 1986 Bull. 3035-8; Mar. 1987 Bull. 3040-14;
Mar. 1988 Bull. 3045-16; Mar. 1989 Bull. 3050-10;
Mar. 1990 Bull. 3055-13; Mar. 1991 Bull. 3060-9

Wichita, KS

Apr. 1978 Bull. 2025-16; Apr. 1979 Bull. 2050-18;
Apr. 1980 Bull. 3000-15; Apr. 1981 Bull. 3010-11;
Apr. 1982 Bull. 3015-13; Apr. 1983 Bull. 3020-12;
Apr. 1984 Bull. 3025-11; Apr. 1985 Bull. 3030-15;
Apr. 1986 Bull. 3035-17

Wilmington, DE-NJ-MD

Sept. 1987 Bull. 3040-56; Sept. 1989 Bull. 3050-45;
Oct. 1991 Bull. 3060-55

Worcester, MA

Apr. 1978 Bull. 2025-19; Apr. 1979 Bull. 2050-23;
Apr. 1980 Bull. 3000-25; Apr. 1981 Bull. 3010-34;
Apr. 1982 Bull. 3015-16; Apr. 1983 Bull. 3020-17;
Mar. 1984 Bull. 3025-9; Mar. 1985 Bull. 3030-11;
Mar. 1986 Bull. 3035-13; Mar. 1987 Bull. 3040-11;
Nov. 1989 Bull. 3050-47; Sept. 1991 Bull. 3060-46

York, PA

Feb. 1978 Bull. 2025-8; Feb. 1979 Bull. 2050-6;
Feb. 1980 Bull. 3000-11; Feb. 1981 Bull. 3010-9;
Feb. 1982 Bull. 3015-5; Feb. 1983 Bull. 3020-4;
Jan. 1984 Bull. 3025-3; Jan. 1985 Bull. 3030-5;
Jan. 1986 Bull. 3035-3; Jan. 1988 Bull. 3045-12;
Jan. 1990 Bull. 3055-3; Sept. 1991 Bull. 3060-38

Comp2000-Pilot Survey

Albuquerque, NM

Feb. 1996 Bull. 3082-1

Allentown-Bethlehem-Easton, PA

May-June 1996 Bull. 3082-2

New Orleans, LA

Aug.-Sept. 1996 Bull. 3082-6

Raleigh-Durham-Chapel Hill, NC

July-Aug. 1996 Bull. 3082-5

Rochester, NY

June-July 1996 Bull. 3082-3

Salt Lake City-Ogden, UT

July-Aug. 1996

Wages and benefits—Central New York

National Compensation Surveys

Anchorage, AK

May 1998 Bull. 3095-8

Arkansas

July 1997 Bull. 3090-26

Amarillo, TX

Aug. 1997 Bull. 309-24

Atlanta, GA

Oct. 1997 Bull. 3090-48

Boston-Worcester-Lawrence, MA-NH-ME-CT

Aug. 1997 Bull. 3090-29

Brownville-Harlingen-San Benito, TX

May 1997 Bull. 3090-18 (1997)

Central New York

July 1997 Bull. 3090-20

Charlotte-Gastonia-Rock Hill, NC-SC

Feb. 1997 Bull. 3090-16 (1997)

June 1998 Bull. 3095-12 (1998)

Chicago-Gary-Keosha, IL-IN-WI

July 1997 Bull. 3090-28

Cleveland-Akron, OH

Feb. 1998 Bull. 3090-47

Columbus, OH

Jan. 1997 Bull. 3090-2; Mar. 1998 Bull. 3095-1

Dallas-Ft. Worth, TX

Dec. 1996 Bull. 3090-4 (1997)

Mar. 1998 Bull. 3095-6 (1998)

Dayton-Springfield, OH

Apr. 1997 Bull. 3090-3 (1997)

Denver-Boulder-CO

Dec. 1996 Bull. 3090-7 (1997)

May 1998 Bull. 3095-10(1998)

Detroit-Ann Arbor-Flint, MI

Jan. 1997 Bull. 3090-6(1997)

Mar. 1998 Bull. 3095-5 (1998)

Dothan, AL

May 1997 Bull. 3090-17 (1997)

Hartford, CT

Mar. 1997 Bull. 3090-13 (1997)

Houston-Galveston-Brazoria, TX

Oct. 1997 Bull. 3090-40

Huntsville-AL

Dec. 1996 Bull. 3090 (1997)

Indianapolis, IN

Feb. 1998 Bull. 3090-43

Johnstown, PA

July 1997 Bull. 3090-23

Kansas City, MO-KS

Sept. 1997 Bull. 3090-30

Los Angeles-Riverside-Orange County, CA

Jan. 1997 Bull. 3090-12

Mar. 1998 Bull. 3095-7

Miami-Fort Lauderdale, FL

Apr. 1998 Bull. 3090-50

Milwaukee-Racine, WI

Sept. 1997 Bull. 3090-31

Minneapolis-St. Paul, MN-WI

Jan. 1997 Bull. 3090-11 (1997)

Montana

June 1997 Bull. 3090-25

Nevada

July 1997 Bull. 3090-27

New Orleans, LA

Feb. 1998 Bull. 3090-41

New York - Northern NJ- Long Island, NY-NJ-CT-PA

Feb. 1997 Bull. 3090-10 (1997)

Mar. 1998 Bull. 3095-4

Orlando, FL

Mar. 1997 Bull. 3090-15 (1997)

Apr. 1998 Bull. 3095-3 (1998)

Philadelphia-Wilmington-Atlantic City, PA-NJ-DE-MD

Feb. 1998 Bull. 3090-49

Pittsburgh, PA

Dec. 1997 Bull. 3090-44

Raleigh-Durham-Chapel Hill, NC

Mar. 1998 Bull. 3090-46

Richmond-Petersburg, VA

Aug. 1997 Bull. 3090-32

Rochester, NY

Jan. 1998 Bull. 3090-45

Sacramento-Yolo, CA

Mar. 1997 Bull. 3090-9 (1997)

May 1998 Bull. 3095-11

San Francisco-Oakland-San Jose, CA

Jan. 1997 Bull. 3090-5 (1997)

June 1998 Bull. 3095-9 (1998)

St. Louis-MO-IL

Mar. 1997 Bull. 3090-14 (1997)

Savannah, GA

July 1997 Bull. 3090-19

Seattle-Tacoma-Bremerton, WA

Dec. 1997 Bull. 3090-39

Tallahassee, FL

May 1997 Bull. 3090-22

Tampa-St. Petersburg-Clearwater, FL

Dec. 1997 Bull. 3090-42

Washington-Baltimore-DC-MD-VA-WV

Feb. 1997 Bull. 3090-8 (1997);

Mar. 1998 Bull. 3095-2

West Virginia

May 1997 Bull. 3090-21

Occupational Compensation Surveys

Abilene, TX, Pay Only

May 1992 Bull. 3065-15 (1992); Dec. 1993

Bull. 3070-59 (1994)

Albuquerque, NM, Pay and Benefits

Sept. 1993 Bull. 3070-61 (1994)

Anaheim-Santa-Ana, CA, Pay Only

Oct. 1992 Bull. 3065-73 (1993); July 1993

Bull. 3070-46 (1994); Aug. 1994 Bull. 3075-44;

Aug. 1995 Bull. 33080-38

Anchorage, AK, Pay Only

July 1996 Bull. 3085-30; July 1996 Bull. 3085-30

Appleton-Oshkosh-Neenah, WI, Pay and Benefits

June 1992 Bull. 3065-49 (1993); Pay Only: May

1993 Bull. 3070-19 (1993); May 1994

Bull. 3075-15(1994)

Atlanta, GA, Pay Only

(1993) Apr. 1993 Bull. 3070-30; May 1994

Bull. 3075-40; May 1995 Bull. 3080-28;

Mar. 1996 Bull. 3085-25

Augusta, GA-SC, Pay Only

June 1992 Bull. 3065-27 (1993); May 1993

Bull. 3070-17 (1993); June 1994 Bull. 3075-14

(1994)

Baltimore, MD, Pay Only

May 1992 Bull. 3065-36 (1993); May 1993

Bull. 3070-29; Mar. 1994 Bull. 3075-19 (1994);

May 1995 Bull. 3080-1

Bergen-Passaic, NJ, Pay and Benefits

Apr. 1992 Bull. 3065-19 (1992); Apr. 1993

Bull. 3070-22 (1993); Pay Only: May 1994

Bull. 3075-22 (1995); Apr. 1995 Bull. 3080-17

Billings, MT, Pay Only

(1993); Sept. 1993 Bull. 3070-58 (1994);

Sept. 1994 Bull. 3075-32

Boston, MA, Pay Only

May 1992 Bull. 3065-20 (1992); May 1993

Bull. 3070-35 (1993); May 1994 Bull. 3075-25

(1995); May 1995 Bull. 3080-20

Boston-Worcester-Lawrence, MA-NH-CT

1996 Bull. 3085-29

Bradenton, FL, Pay and Benefits

Apr. 1992 Bull. 3065-50 (1993); Pay Only: Apr. 1993

Bull. 3070-14 (1993); Apr. 1994 Bull. 3075-8

(1994)

Burlington, VT, Pay Only

Aug. 1992 Bull. 3065-60 (1993); Dec. 1993

Bull. 3070-60 (1994); July 1995 Bull. 3080-36

Wages and benefits—Cleveland-Akron, OH

Charlotte-Gastonia-Rock Hill, NC-SC,

Pay and Benefits

Oct. 1995 Bull. 3080-47

Chattanooga, TN-GA, Pay Only

Sept. 1992 Bull. 3065-52 (1993); Aug. 1993
Bull. 3070-47 (1994)

Chicago, IL, Pay Only

Bull. 3065-21 (1992); May 1993 Bull. 3070-41
(1993); May 1994 Bull. 3075-30 (1995);
June 1995 Bull. 3080-29

Cincinnati, OH-KY-IN, Pay and Benefits

1992 Bull. 3065-13 (1992); Pay Only: Apr. 1993
Bull. 3070-28 (1993); May 1994 Bull. 3075-24
(1995); June 1995 Bull. 3080-27; May 1996
Bull. 3085-27

Cleveland-Akron, OH, Pay Only

Aug. 1992 Bull. 3065-51 (1993); June 1993
Bull. 3070-52 (1994); Aug. 1994 Bull. 3075-49
(1995); Aug. 1995 Bull. 3080-40; Aug. 1996
Bull. 3085-35; Aug. 1996 Bull. 3085-42

Colorado Springs, CO, Pay and Benefits

June 1992 Bull. 3065-42 (1993); July 1994
Bull. 3075-48

Columbus, OH, Pay Only

Nov. 1992 Bull. 3065-61 (1993); Nov. 1993
Bull. 3070-69 (1994); Pay and Benefits: Jan. 1996
Bull. 3085-2

Corpus Christi, TX, Pay Only

Sept. 1995 Bull. 3080-37

Cumberland, MD-WV, Pay Only

Dec. 1992 Bull. 3065-69 (1993); Mar. 1995
Bull. 3080-6

Dallas, TX, Pay Only

Nov. 1992 Bull. 3065-80 (1993); Dec. 1993
Bull. 3070-80 (1994); Feb. 1995 Bull. 3080-4;
Pay and Benefits: Mar. 1996 Bull. 3085-9

Danbury, CT, Pay and Benefits

Feb. 1992 Bull. 3065-1 (1992); Pay Only: Jan. 1993
Bull. 3070-2 (1993); Feb. 1994 Bull. 3075-2
(1994); Apr. 1995 Bull. 3080-11

Davenport-Rock Island-Moline, IO-IL, Pay and Benefits

Jan. 1992 Bull. 3065-4 (1992); Pay Only: Jan. 1993
Bull. 3070-1 (1993); Feb. 1994 Bull. 3075-3
(1994); Feb. 1995 Bull. 3080-5

Dayton-Springfield, OH, Pay Only

Feb. 1993 Bull. 3070-7 (1993); Feb. 1994
Bull. 3075-11 (1994); Mar. 1995 Bull. 3080-12;
Mar. 1996 Bull. 3085-16

Denver, CO, Pay Only

Nov. 1992 Bull. 3065-77 (1993); Dec. 1993
Bull. 3070-79 (1994); Pay and Benefits: Jan. 1996
Bull. 3085-1

Detroit, MI, Pay Only

Dec. 1992 Bull. 3065-75 (1993); Nov. 1993
Bull. 3070-75 (1994); Feb. 1995 Bull. 3080-8;
Jan. 1995 Bull. 3085-7

Elkhart-Goshen, IN, Pay Only

Oct. 1992 Bull. 3065-58 (1993); Oct. 1993
Bull. 3070-54 (1994); Nov. 1994 Bull. 3075-50

Elmira, NY, Pay Only

Aug. 1992 Bull. 3065-32 (1993); Sept. 1994
Bull. 3075-42

Evansville, IN-KY, Pay Only

Bull. 3065-8 (1992); Aug. 1994 Bull. 3076-36

Fort Myers-Cape Coral, FL, Pay Only

Dec. 1993 Bull. 3070-73 (1994)

Fort Wayne, IN, Pay and Benefits

June 1992 Bull. 3065-41 (1993); Feb. 1994
Bull. 3075-6 (1994)

Gary-Hammond, IN, Pay and Benefits

Bull. 3065-5 (1992); Pay Only: Dec. 1992
Bull. 3065-74 (1993); Feb. 1994 Bull. 3075-6
(1994); Feb. 1995 Bull. 3080-2

Hartford, CT, Pay Only

Mar. 1996 Bull. 3085-5

Honolulu, HI, Pay Only

Aug. 1996 Bull. 3085-34

Houston, TX, Pay and Benefits

Mar. 1992 Bull. 3065-17 (1992); Mar. 1993
Bull. 3070-16 (1993); Pay Only: Mar. 1994
Bull. 3075-18 (1994); May 1995 Bull. 3080-22

Houston-Galveston-Brazoria, TX, Pay Only

Apr. 1996 Bull. 3085-24

Huntsville, AL, Pay and Benefits

Bull. 3065-2 (1992); Pay Only: Feb. 1993
Bull. 3070-6 (1993); Jan. 1994 Bull. 3075-9
(1994); Mar. 1995 Bull. 3080-7; Mar. 1996
Bull. 3085-6

Indianapolis, IN, Pay Only

July 1992 Bull. 3065-38 (1993); June 1993
Bull. 3070-36 (1993); July 1994 Bull. 3075-37;
Sept. 1995 Bull. 3080-42; Aug. 1996
Bull. 3085-31

Jackson, MS, Pay and Benefits

Jan. 1992 Bull. 3065-3 (1992); Dec. 1992
Bull. 3065-76 (1993); Dec. 1993 Bull. 3070-71
(1994); Apr. 1996, Bull. 3085-12

Kansas City, MO-KS, Pay Only

Aug. 1992 Bull. 3065-37 (1993); July 1993
Bull. 3070-51 (1994); Sept. 1994 Bull. 3075-51
(1995); Sept. 1995 Bull. 3080-39; Sept. 1996
Bull. 3085-41

Lawrence-Haverhill, MA, Pay Only

Oct. 1992 Bull. 3065-45 (1993); Sept. 1993
Bull. 3070-56 (1994)

Little Rock-North Little Rock, AR, Pay Only

Nov. 1992 Bull. 3065-63 (1993); Oct. 1993
Bull. 3070-64 (1994)

Longview-Marshall, TX, Pay and Benefits

June 1992 Bull. 3065-33 (1993); Pay Only: July
1993 Bull. 3070-34 (1993); July 1994
Bull. 3075-17 (1994)

Los Angeles-Long Beach, CA, Pay and Benefits

Dec. 1991 Bull. 3060-64 (1992); Pay Only: Dec. 1992
Bull. 3065-79 (1993); Oct. 1993 Bull. 3070-78
(1994); Dec. 1995 Bull. 3080-48

Louisville, KY-IN, Pay Only

Sept. 1992 Bull. 3065-53 (1993); June 1993
Bull. 3070-42 (1993); June 1994 Bull. 3075-41;
Pay and Benefits: June 1995 Bull. 3080-35

Memphis, TN-AR-MS, Pay Only

Oct. 1992 Bull. 3065-64 (1993); Oct. 1993
Bull. 3070-63 (1994)

Miami-Fort Lauderdale, FL, Pay and Benefits

Nov. 1996 Bull. 3085-47

Miami-Hialeah, FL, Pay Only

Dec. 1992 Bull. 3065-72 (1993); Sept. 1993
Bull. 3070-66(1994)

Milwaukee, WI, Pay Only

Oct. 1992 Bull. 3065-59 (1993); Sept. 1993
Bull. 3070-53 (1994); Sept. 1995 Bull. 3080-32;
Aug. 1996 Bull. 3085-38

Milwaukee-Racine, WI, Pay Only

Aug. 1996 Bull. 3085-43

Minneapolis-St. Paul, MN-WI, Pay Only

Jan. 1992 Bull. 3065-22 (1993); Feb. 1993
Bull. 3070-8 (1993); Jan. 1992 Bull 3065-22
(1992); Jan. 1994 Bull. 3075-4 (1994); Feb. 1995
Bull. 3080-10; Feb. 1996 Bull. 3085-13

Monmouth-Ocean, NJ, Pay Only

Aug. 1992 Bull. 3065-68 (1993); June 1993
Bull. 3070-26 (1993); Sept. 1994 Bull. 3075-35

Nashville, TN, Pay Only

Feb. 1992 Bull. 3065-18 (1992); Feb. 1993
Bull. 3070-4 (1993); Jan. 1994 Bull. 3075-5
(1994); Pay and Benefits: May 1996 Bull. 3085-15

Nassau-Suffolk, NY, Pay Only

Dec. 1992 Bull. 3065-78 (1993); Nov. 1993
Bull. 3070-74(1994)

New Britain, CT, Pay Only

Feb. 1992 Bull. 3065-9; Nov. 1993 Bull. 3070-68
(1994)

New London, CT, Pay Only

Jan. 1996 Bull. 3085-3

New Orleans, LA, Pay Only

July 199, Bull. 3065-28 (1993); May 1993
Bull. 3070-31; July 1994 Bull. 3075-28 (1995);
July 1995 Bull. 3080-25

New York, NY, Pay Only

Apr. 1992 Bull. 3065-48 (1993); May 1993
Bull. 3070-38 (1993); May 1994 Bull. 3075-16
(1994); May 1995 Bull. 3080-19

Wages and benefits—Oklahoma City, OK

Newark, NJ, Pay and Benefits

Feb. 1992 Bull. 3065-7 (1992); Pay Only: Jan. 1993 Bull. 3070-3 (1993); Dec. 1993 Bull. 3070-76 (1994)

Norfolk-Virginia Beach-Newport News, VA,

Pay Only

Aug. 1992 Bull. 3065-57 (1993); Aug. 1993 Bull. 3070-49 (1994); Aug. 1994 Bull. 3075-38

Oakland, CA, Pay Only

Feb. 1992 Bull. 3065-25 (1993); March 1993 Bull. 3070-10 (1993); Dec. 1993 Bull. 3070-81 (1994); Jan. 1995 Bull. 3080-1

Oklahoma City, OK, Pay Only

Feb. 1993 Bull. 3070-12 (1993); Feb. 1994 Bull. 3075-10(1994)

Omaha, NE-IA, Pay and Benefits

Mar. 1996 Bull. 3085-14

Orlando, FL, Pay and Benefits

Apr. 1996 Bull. 3085-20

Oxnard-Ventura, CA, Pay and Benefits

Aug. 1994 Bull. 3075-33

Parkersburg-Marietta, WV-OH, Pay Only

July 1993 Bull. 3070-37 (1993); Aug. 1995 Bull. 3080-21

Pay in the United States and Regions

June 1992 Part I Bull. 2439-1 (1993);

Part II Bull. 2439-2(1994)

Philadelphia, PA, Pay Only

Nov. 1992 Bull. 3065-71 (1993); Oct. 1993 Bull. 3070-67 (1994); Oct. 1995 Bull. 3080-45; Nov. 1996 Bull. 3085-45

Philadelphia-Wilmington-Atlantic City,

PA-NJ-DE-MD, Pay Only

Nov. 1996 Bull. 3085-46

Phoenix, AZ, Pay Only

May 1992 Bull 3065-30 (1993); Mar. 1993 Bull 3070-15 (1993); Apr. 1994 Bull. 3075-29 (1995); Apr. 1995 Bull. 3080-16

Pittsburgh, PA, Pay and Benefits

Jan. 1992 Bull. 3065-6 (1992); Pay Only: May 1993 Bull. 3070-23 (1993); Apr. 1994 Bull. 3075-23 (1995); May 1995 Bull. 3080-24; May 1996 Bull. 3085-26

Portland, OR, Pay Only

May 1992 Bull. 3065-46 (1993); June 1993 Bull. 3070-40 (1993); July 1994 Bull. 3075-45; July 1995 Bull. 3080-26; Pay and Benefits: July 1996 Bull. 3085-28

Poughkeepsie, NY, Pay Only

Aug. 1992 Bull. 3065-29 (1993); Sept. 1993 Bull. 3070-50 (1994); Aug. 1994 Bull. 3075-46

Reading, PA, Pay Only

May 1992 Bull. 3065-23 (1993); Dec. 1993 Bull. 3070-70 (1994); Jan. 1996 Bull. 3085-4

Richmond-Petersburg, VA, Pay Only

July 1992 Bull. 3065-56 (1993); July 1993 Bull. 3070-48 (1994); Aug. 1994, Bull. 3075-52; Aug. 1995 Bull. 3080-31; Aug. 1996 Bull. 3085-36

Riverside-San Bernardino, CA, Pay Only

Aug. 1992 Bull. 3065-55 (1993); Apr. 1993 Bull. 3070-24 (1993); Pay and Benefits: May 1994 Bull. 3075-21 (1995); Apr. 1995 Bull. 3080-23

Rochester, NY, Pay Only

Nov. 1992 Bull. 3065-62 (1993); Oct. 1993 Bull. 3070-62 (1994)

Sacramento, CA, Pay Only

Aug. 1992 Bull. 3065-47 (1993); Mar. 1993 Bull. 3070-5 (1993); Dec. 1993 Bull. 3070-77 (1994); Jan. 1995 Bull. 3080-3; Pay and Benefits: Mar. 1996 Bull. 3085-17

Saginaw-Bay City-Midland, MI, Pay Only

Mar. 1992 Bull. 3065-34 (1993); Mar. 1993 Bull. 3070-18 (1993); June 1995 Bull. 3080-34

Salem, OR, Pay Only

July 1992 Bull. 3065-43 (1993); Jan. 1994 Bull. 3075-1 (1994)

Salt Lake City-Ogden, UT, Pay Only

Apr. 1992 Bull. 3065-16 (1992); Apr. 1993
Bull. 3070-21 (1993); May 1994 Bull. 3075-26
(1995); Aug. 1995 Bull. 3080-41

San Antonio, TX, Pay Only

July 1992 Bull. 3065-26 (1993); July 1993
Bull. 3070-44 (1993); June 1994 Bull. 3075-27
(1995)

San Diego, CA, Pay Only

Dec. 1992 Bull. 3065-65 (1993); Aug. 1993
Bull. 3070-55 (1994); July 1996 Bull. 3085-40

San Francisco, CA, Pay Only

Apr. 1992 Bull. 3065-14 (1992); Mar. 1993
Bull. 3070-20 (1993); Apr. 1994 Bull. 3075-20
(1994); Apr. 1995 Bull. 3080-15; Mar. 1996
Bull. 3085-18

San Jose, CA, Pay Only

Aug. 1992 Bull. 3065-66 (1993); June 1993
Bull. 3070-39; July 1993 Bull. 3070-44 (1993);
July 1994 Bull. 3075-34 (1995)

San Juan-Caguas-Arecibo, PR, Pay Only

Oct. 1996 Bull. 3085-44; Oct. 1996 (Spanish Ed.)
Bull. 3085-49

Santa Barbara-Santa Maria-Lompoc, CA, Pay Only

Apr. 1993 Bull. 3070-25 (1993); May 1995
Bull. 3080-14

Scranton-Wilkes Barre, PA, Pay Only

Dec. 1992 Bull. 3065-67 (1993);
Nov. 1993 Bull. 3070-72 (1994);
Pay and Benefits: Mar. 1996 Bull. 3085-11

Seattle-Tacoma-Bremerton, WA, Pay Only

Dec. 1992 Bull. 3065-81 (1993); Oct. 1993
Bull. 3070-57 (1994); Nov. 1996 Bull. 3085-48

South Bend-Mishawaka, IN, Pay and Benefits

Sept. 1992 Bull. 3065-54 (1993); Pay Only:
Aug. 1993 Bull. 3070-45 (1993); Sept. 1994
Bull. 3075-47

St. Cloud, MN, Pay and Benefits

April 1992, Bull. 3065-11 (1992); Mar. 1994
Bull. 3075-12 (1994); Pay Only: Feb. 1993
Bull. 3070-9 (1993); Mar. 1994 Bull. 3075-12

St. Louis, MO-IL, Pay and Benefits

Mar. 1992 Bull. 3065-10 (1992); Pay Only:
Feb. 1993 Bull. 3070-11 (1993); Mar. 1994
Bull. 3075-13 (1994); Mar. 1995 Bull. 3080-13;
Mar. 1996 Bull. 3085-19

State of Alaska, Pay Only

July 1996 Bull. 3085

State of Hawaii, Pay Only

Aug. 1996 Bull. 3085-37

Tampa-St. Petersburg-Clearwater, FL, Pay Only

July 1992 Bull. 3065-44 (1993); July 1993
Bull. 3070-27 (1993); July 1994 Bull. 3075-31;
Aug. 1995 Bull. 3080-30; July 1996 Bull. 3085-39

Utica-Rome, NY, Pay Only

July 1992 Bull. 3065-31 (1993); July 1993
Bull. 3070-32 (1993); Aug. 1995, Bull. 3080-33

Visalia-Tulare-Porterville, CA, Pay Only

May 1992 Bull. 3065-24 (1993); July 1993
Bull. 3070-33 (1993); July 1994 Bull. 3075-43

Washington, DC-MD-VA, Pay and Benefits

Feb. 1992 Bull. 3065-12 (1993); Pay Only:
Feb. 1993 Bull. 3070-13 (1993); Jan. 1994
Bull. 3075-7 (1994); Feb. 1996 Bull. 3085-8;
Mar. 1995 Bull. 3090-9

West Palm Beach-Boca Raton, FL, Pay Only

Feb. 1996 Bull. 3085-10

Wilmington, DE-NJ-MD, Pay Only

Dec. 1992 Bull. 3065-70 (1993); Oct. 1993
Bull. 3070-65 (1994); Jan. 1994 Bull. 3075-8

Worcester, MA, Pay Only

Aug. 1992 Bull. 3065-40 (1993); July 1993
Bull. 3070-43 (1993); Sept. 1994 Bull. 3075-39

Specified employers and unions

Wage Chronology

Berkshire Hathaway and the Clothing
and Textile Workers

1943-80 Bull. 2061 (1980)

Bituminous Coal Mine Operators and
United Mine Workers:

1933-81 Bull. 2062(1980)

Dan River, Inc., and the Textile Workers (UTWA)
1943-79 Bull. 2048(1980)

Wages and benefits—Industry Wage Surveys

Firestone Tire and Rubber Co. and the
B.F. Goodrich Co. (Akron Plants) and the Rubber
Workers
1937-79 Bull. 2011 (1979)
Ford Motor Co. and the Auto Workers: Vol. II
1973-79 Bull. 1994(1978)
International Paper Co., Multiple Mill Group,
and the Paperworkers and the Electrical Workers
(IBEW)
1937-79 Bull. 2023 (1979)
International Shoe Co., the Shoe Workers, and the
Boot and Shoe Workers
1945-78 Bull. 2010(1979)
Massachusetts Shoe Manufacturers and the Shoe
Workers
1945-79 Bull. 1993(1978)
North Atlantic Shipping Associations and the
International Longshoremen's Association (ILA)
1934-80 Bull. 2063(1980)
Pacific Coast Shipbuilders and\ Various Unions
1941-77 Bull. 1982(1978)
Railroads—Nonoperating Employees
1920-77 Bull. 2041 (1980)

Specified industries

Compensation in the Construction Industries in
Large Metropolitan Areas
Rpt. 610(1980)

Industry Wage Surveys:

Appliance Repair
Nov. 1978 Bull. 2067 (1981); Nov. 1981
Bull. 2177(1983)
Auto Dealer Repair Shops
June 1978 Bull. 2060 (1980); Nov. 1982
Bull. 2198 (1984); July 1988 Bull. 2337 (1989)
Banking
Feb. 1980, Bull. 2099 (1981); 1985, Bull. 2269
(1986); 1989 Bull. 2371 (1990)
Banking and Life Insurance
July 1976 Bull. 1988(1978)
Basic Iron and Steel
1978-79 Bull. 2064 (1980); Aug. 1983, Bull. 2221
(1984); Oct. 1988 Bull. 2346 (1989)
Bituminous Coal
Jan. 1976-Mar. 1981: Bull. 1999(1978); July 1982
Bull. 2185 (1983); July 1988 Bull. 2342 (1989)
Certificated Air Carriers
Sept. 1980 Bull. 2129 (1982); June 1984
Bull. 2241 (1985); Jan. 1989 Bull. 2356 (1990)

Cigarette Manufacturing
June 1981 Bull. 2132 (1982); July 1986
Bull. 2276(1987)
Communications
Oct.-Dec. 1976 Bull. 1991 (1978); 1977 Bull. 2029
(1979); 1978 Bull. 2071 (1980); 1979 Bull. 2100
(1981); 1980 Bull. 2126(1982); 1981 Bull. 2188
(1983)
Computer and Data Processing Services
Mar. 1978 Bull. 2028 (1979); Oct. 1982
Bull. 2184 (1983); 1987 Bull. 2318 (1988)
Contract Cleaning Services
July 1977 Bull. 2009 (1978); July 1981
Bull. 2152 (1982); Aug. 1986 Bull. 2299 (1988)
Corrugated and Solid Fiber Boxes
May 1981 Bull. 2138 (1982); July 1987
Bull. 2315 (1988)
Department Stores
May 1977 Bull. 2006 (1978); June 1981 Bull. 2147
(1982); Aug. 1986 Bull. 2311 (1988)
Drug Manufacturing
Sept. 1978 Bull. 2077(1980)
Electric and Gas Utilities
Feb. 1978 Bull. 2040 (1979); Oct. 1982
Bull. 2218 (1984); Feb. 1988 Bull. 2338 (1989)
Fabricated Structural Metal
Nov. 1979 Bull. 2094(1981)
Grain Mill Products
Sept. 1977 Bull. 2026 (1979); Sept. 1982
Bull. 2207 (1984); Sept. 1987 Bull. 2325 (1989)
Help Supply Services
Oct. 1989 Bull. 2430(1993)
Hosiery
Aug. 1981 Bull. 2151 (1982); Aug. 1987
Bull. 2321 (1988)
Hospitals
Bull. 2204 (1984); Aug. 1985, Bull. 2273 (1987);
Mar. 1989 Bull. 2364(1990)
Hospitals and Nursing Homes
Sept. 1978 Bull. 2069 (1980)
Hotels and Motels
May 1978 Bull. 2055 (1980); July-Sept. 1983
Bull. 2227 (1985); June-July 1988
Bull. 2335 (1989)
Industrial Chemicals
May 1981 Bull. 2136 (1982); June 1986
Bull. 2287 (1987)
Iron and Steel Foundries
Sept. 1979 Bull. 2085 (1981); Oct. 1986
Bull. 2292(1987)
Life and Health Insurance Carriers
July 1986 Bull. 2293(1987)

Life Insurance

Feb. 1980 Bull. 2119(1981)

Machinery Manufacturing

Jan. 1978 Bull. 2022 (1979); Jan. 1981

Bull. 2124 (1982); Nov. 1983 Bull. 2229 (1985)

Meat Products

May 1979 Bull. 2082 (1980); June 1984

Bull. 2247 (1985); Sept. 1990 Bull. 2416 (1993)

Men's and Boys' Shirts

Bull. 2405 (1992)

Men's and Boys' Shirts and Nightwear

May 1981 Bull. 2131 (1982); May 1984 Bull. 2232

(1985); June 1987 Bull. 2304 (1988)

Men's and Boys' Suits and Coats

Apr. 1979 Bull. 2073 (1980); June 1984 Bull. 2230

(1985); May 1989 Bull. 2365 (1990)

Men's and Women's Footwear

Apr. 1980 Bull. 2118(1982); Oct. 1986 Bull. 2291-
(1987)

Men's Shirts and Separate Trousers

May 1978 Bull. 2035 (1979)

Metal Mining

Summer-Fall 1977 Bull. 2017 (1979)

Metalworking Machinery Manufacturing

Feb. 1990 Bull. 2390(1991)

Millwork

June 1979 Bull. 2083 (1980); Sept. 1984

Bull. 2244(1985)

Miscellaneous Plastics

Nov. 1979 Bull. 2103 (1981)

Motor Vehicles and Parts

May 1983 Bull. 2223 (1985); Mid 1989

Bull. 2384 (1991)

Nonferrous Metal Manufacturing Industries

Feb. 1981 Bull. 2167 (1983)

Nursing and Personal Care Facilities

May 1981 Bull. 2142 (1982); Sept. 1985

Bull. 2275 (1987)

Oil and Gas Extraction

Sept. 1977 Bull. 2014 (1979); June 1982 Bull. 2193

(1984); June 1988 Bull. 2334 (1989)

Petroleum Refining

May 1981 Bull. 2143 (1982); June 1985 Bull. 2255

(1986); Sept. 1988 Bull. 2343 (1989)

Pressed or Blown Glass and Glassware

May 1980 Bull. 2109 (1981); June 1986

Bull. 2286 (1987)

Pulp, Paper, and Paperboard Mills

Summer 1977 Bull. 2008 (1979); July 1982

Bull. 2180 (1983); Sept. 1987 Bull. 2324 (1989)

Savings and Loan Associations

Feb. 1980 Bull. 2106(1982)

Semiconductors

Sept. 1977 Bull. 2021 (1979)

Shipbuilding and Repairing

Sept. 1981 Bull. 2161 (1983); Oct. 1986

Bull. 2295(1987)

Structural Clay Products

Sept. 1980 Bull. 2139 (1982); Oct. 1986

Bull. 2288(1987)

Synthetic Fibers

Aug. 1981 Bull. 2150 (1982); Sept. 1985

Bull. 2268 (1986)

Temporary Help Supply

Sept. 1987 Bull. 2313(1988)

Textile Dyeing and Finishing

June 1986 Bull. 2260(1986)

Textile Mills

June 1985 (1986)

Textile Mills and Textile Dyeing and Finishing Plants

Aug. 1980 Bull. 2122(1982)

Textile Plants

Aug. 1990 Bull. 2386(1991)

Women's and Misses' Dresses

Aug. 1977 Bull. 2007 (1979); Aug. 1982

Bull. 2187(1984)

Wood Household Furniture

June 1979 Bull. 2087 (1981); June 1986

Bull. 2283 (1987)

Occupational Wage Surveys:

Hospitals

Jan. 1991 Bull. 2392 (1992)

Union Wage Rates in Grocery Stores

July 1, 1977 Rpt. 540 (1978); Sept. 1979

Rpt. 627 (1981)

Union Wages and Benefits, Printing Trades

Sept. 1, 1978, Bull. 2049 (1980); July 1, 1980

Bull. 2091 (1981); Sept. 2, 1980 Bull. 2125

(1982)

Union Wages and Hours

Printing Industry

July 1, 1976 Bull. 1980(1978)

Printing Trades

July 1, 1977 Bull. 2027(1979)

Specified occupations

National Survey of Professional, Administrative,
Technical, and Clerical Pay

Mar. 1978 Bull. 2004 (1978); Mar. 1979

Bull. 2045 (1979); Mar. 1980 Bull. 2081 (1980);

Mar. 1981 Bull. 2108 (1981); Mar. 1982

Bull. 2145 (1982); Mar. 1983 Bull. 2181 (1983);

Wages and benefits—Occupational Wage Surveys

Mar. 1984 Bull. 2208 (1984); Mar. 1985
Bull. 2243 (1985); Mar. 1986 Bull. 2271 (1986)
National Survey of Professional, Administrative,
Technical, and Clerical Pay, Nonservice Industries
Mar. 1988 Bull. 2317 (1988)
National Survey of Professional, Administrative,
Technical, and Clerical Pay, Private Service
Industries
Mar. 1987 Bull. 2290(1987)
Union Wages and Benefit
Building Trades
July 3, 1978 Bull. 2038 (1979); July 2, 1979
Bull. 2068(1980)
Local-Transit Operating Employees
July 1, 1979 Bull. 2074 (1980); July 1, 1980
Bull. 2117(1981)
Local Truckdrivers and Helpers
Sept. 3, 1979 Bull. 2089(1981)
Union Wages and Hours
Building Trades
July 1, 1977 Bull. 2012(1979)
Local-Transit Operating Employees
July 1, 1977 Bull. 1995 (1978); 1978
Bull. 2043 (1979)
Local Truckdrivers and Helpers
July 1, 1976 Bull. 1984 (1978); July 1, 1977
Bull. 2015 (1979)
White-collar Pay
Private Service-producing Industries
Mar. 1989 Bull. 2347 (1990)
Private Goods-producing Industries
Mar. 1990 Bull. 2374(1990)

Summary wage and earnings reports

Area Wage Differences Among Metropolitan Areas
1990 Rpt. 91-8 (1991)
Industry Wage Survey: Men's and Boys' Shirts
United States
Sept. 1990 Rpt. 91-2(1991)
Occupational Earnings in Selected Areas
Occupational Wage Survey: Hospitals,
United States and Selected Areas
Jan. 1990 Rpt. 91-6(1991)
Occupational Earnings in All Metropolitan Areas
Aug. 1990 Rpt. 91-9(1991)
Occupational Earnings in Selected Areas
1991 Rpt. 91-10(1991)
Occupational Earnings and Wage Trends in
Metropolitan Areas
1991 Rpt. 91-11 (1992)
Occupational Earnings in Selected Areas
1991 (2 of 3) Rpt. 92-5 (1992)

Occupational Earnings In Metropolitan Areas
1991 (2 of 3) Rpt. 92-6(1992)
Occupational Wage Trends in Metropolitan Areas
1990 (3 of 3) Rpt. 91-3(1991)
Wage Differences Among Selected Areas
1990 Rpt. 91-7(1991)

Warehouse workers

Injuries to Warehouse Workers
Bull. 2257 (1986)

Water transportation

Collective Bargaining in the
Longshore Industry
Rpt. 613 (1980)
Maritime Industry
Rpt. 538 (1978)
Impact of Technology on Labor in Five Industries
Bull. 2137 (1982)
Technology and Labor in Copper Ore Mining
Household Appliances, and Water Transportation
Bull. 2420 (1993)
Wage Chronology: North Atlantic Shipping
Associations and the International
Longshoremen's Association (ILA)
1934-80 Bull. 2063 (1980)

White-collar workers

(See Employment, occupations and industries;
Wages and benefits, specified occupations.)

Wholesale trade

(See Trade, wholesale and retail.)

Women workers

Characterizing Leave for Maternity
Modeling the NLSY Data
NLS Rpt. 95-21 (1995)
Children of Working Mothers
Bull. 2158 (1983)
Employment Continuity Among New Mothers
NLS Rpt. 95-22 (1995)
Employment in Perspective: Women in the Labor
Force
Apr. 1978 Rpt. 531; Second Quarter 1978 Rpt 544;
Third Quarter 1978 Rpt. 547; Fourth Quarter
1978 Rpt. 551; 1978 Summary Rpt. 555;
First Quarter 1979 Rpt. 565; Second Quarter
1979 Rpt. 572; Third Quarter 1979 Rpt. 579;
Fourth Quarter 1979 Rpt. 584; 1979 Summary
Rpt. 587; First Quarter 1980 Rpt. 600; Second
Quarter 1980 Rpt. 611; Third Quarter 1980

- Rpt. 621; Fourth Quarter 1980, Rpt. 631; Summary 1980 Rpt. 643; First Quarter 1981 Rpt. 647; Second Quarter 1981 Rpt. 650; Third Quarter 1981 Rpt. 653; Fourth Quarter 1981 Rpt. 657; First Quarter 1982 Rpt. 665; 2nd Quarter 1982 Rpt. 669; Third Quarter 1982 Rpt. 674; Fourth Quarter 1982/Annual Summary, Rpt. 677; First Quarter 1983 Rpt. 683; Second Quarter 1983 Rpt. 696; Third Quarter 1983 Rpt. 700; Fourth Quarter/Annual Summary 1983 Rpt. 702; First Quarter 1984 Rpt. 712; Second Quarter 1984 Rpt. 713; Third Quarter 1984 Rpt. 715; Fourth Quarter 1984 Rpt. 716; First Quarter 1985 Rpt. 719; Second Quarter 1985 Rpt. 721; Third Quarter 1985 Rpt. 725; Fourth Quarter 1985 Rpt. 726; First Quarter 1986 Rpt. 729; Second Quarter 1986 Rpt. 730; Third Quarter 1986 Rpt. 733; Fourth Quarter 1986 Rpt. 738; First Quarter 1987 Rpt. 740; Second Quarter 1987 Rpt. 743; Third Quarter 1987 Rpt. 747; Fourth Quarter 1987 Rpt. 749; First Quarter 1988 Rpt. 752; Second Quarter 1988 Rpt. 756; Third Quarter 1988 Rpt. 758; Fourth Quarter 1988 Rpt. 765; First Quarter 1989 Rpt. 767; Second Quarter 1989 Rpt. 770R; Third Quarter 1989 Rpt. 777; Fourth Quarter 1989 Rpt. 782; First Quarter 1990 Rpt. 786; Second Quarter 1990 Rpt. 791; Third Quarter 1990 Rpt. 796; Fourth Quarter 1990 Rpt. 801; First Quarter 1991 Rpt. 805; Second Quarter 1991 Rpt. 809; Third Quarter 1991 Rpt. 816; Fourth Quarter 1991 Rpt. 822; First Quarter 1992 Rpt. 823; Second Quarter 1992 Rpt. 831; Third Quarter 1992 Rpt. 834; Fourth Quarter 1992 Rpt. 841; First Quarter 1993 Rpt. 848; Second Quarter 1993 Rpt. 852; Third Quarter 1993 Rpt. 860; Fourth Quarter 1993 Rpt. 865; First Quarter 1994 Rpt. 872; Second Quarter 1994 Rpt. 879; Third Quarter 1994 Rpt. 884; Fourth Quarter 1994 Rpt. 889
- Female-Male Earnings Gap: A Review of Employment and Earnings Issues
Rpt. 673 (1982)
- Labor Force Statistics Derived From the Current Population Survey: A Databook
Vols. I and II Bull. 2096 (1982); Supplement Bull. 2096-1 (1984)
- Perspectives on Working Women: A Databook
Bull. 2080(1980)
- Responses of Female Labor Supply and Fertility to the Demographic Cycle
Rpt. NLS 92-9 (1992)
- Revised Seasonally Adjusted Labor Force Statistics 1978-87 Bull. 2306(1988)
- Study of Intercohort Change in Women's Work Patterns and Earnings
Rpt. 92-10(1992)
- Where to Find BLS Statistics on Women
Rpt. 530 (1978); Rpt. 612 (1980); Rpt. 762 (1989); Rpt. 920 (1998)
- Women at Work: A Chartbook
Bull. 2168 (1983); Bull. 2385 (1991)
- Women's Employment During Pregnancy and Following Birth
Rpt. 92-11 (1992)
- Work and Family: Child-care Arrangements of Young Working Mothers
Rpt. 820(1992)
- Part-time Employment Transitions Among Young Women
Rpt. 824(1992)
- Promotions Among Women
Rpt. 868(1994)
- Turning Thirty: Job Mobility and Labor Market Attachment
Rpt. 862(1993)
- Women in their Forties
Rpt. 843 (1993)
- Women in the Labor Force: Some New Data Series
Rpt. 575 (1979)
- Women in the Workforce: An Overview
Rpt. 892 (1995)
- Work Patterns of Women Near Retirement
Rpt. 830(1992)
- Working Women and Public Policy
Rpt. 710(1984)
- Working Women: Where Have We Been? Where Are We Going?
Rpt. 785 (1990)

Work experience

- Effects of Unemployment Compensation on the Unemployment of Youths, The
Rpt. NLS 92-4 (1992)
- Gender Differences in the Quit Behavior of Young Workers
Rpt. NLS 92-7 (1992)
- Impact of Private Sector Training on Race and Gender Differentials and the Career Patterns of Young Workers, The
Rpt. NLS 92-8 (1992)
- Work Experience and Earnings in 1975 by State and Area
Rpt. 536 (1978)

Work stoppages

Work Experience of the Population in 1981 -82
Bull. 2199(1984)

Work Experience, Job Tenure, Job Separation,
and Wage Growth
Rpt.NLS 92-12 (1993)

Work stoppages

Analysis of Work Stoppages
1976 Bull. 1996 (1978); Bull. 1977 Bull. 2032
(1979); 1978 Bull. 2066 (1980); 1979 Bull. 2092
(1981); 1980 Bull. 2120(1982)

Directory of BLS Studies in Industrial Relations
1960-78 Rpt. 550 (1979); 1970-80 Rpt. 644 (1981)

Handbook of Labor Statistics
1978 Bull. 2000 (1979); Bull. 2070 (1980);
Bull. 2175 (1983); Bull. 2217 (1985); Bull. 2340
(1989)

National Emergency Disputes Under the Taft-Hartley
Act
1947-77 Rpt. 542(1978)

Work Stoppages in Government
1976 Rpt. 532 (1978); 1977 Rpt. 554 (1979); 1978
Rpt. 582 (1980); 1979 Rpt. 629 (1981); 1980
Bull. 2110(1981)

Working life

New Worklife Estimates
Bull. 2157(1982)

Tables of Working Life: The Increment-Decrement
Model
Bull. 2135 (1982)

Worklife Estimates: Effects of Race and Education
Bull. 2254(1986)

Youth

Between Jobs: What Researchers Have Learned
from the NLS About Youth Unemployment
Rpt. 828 (1992)

Effects of Unemployment Compensation on the
Unemployment of Youth, The
Rpt. NLS 92-4 (1992)

Exploring Careers
Bull. 2001 (1979)

Exploring Careers Reprint Series (1979)
Agriculture, Forestry, and Fishing Occupations
Bull. 2001-15

Constructing Occupations
Bull. 2001-7

Education Occupations
Bull. 2001-5

Health Occupations
Bull. 2001-11

Industrial Production Occupations
Bull. 2001-2

Mechanics and Repairers
Bull. 2001-10

Office Occupations
Bull. 2001-3

Performing Arts, Design, and Communications
Occupations
Bull. 2001-14

Sales Occupations
Bull. 2001-6

Scientific and Technical Occupations
Bull. 2001-9

Service Occupations
Bull. 2001-4

Social Scientists
Bull. 2001-12

Social Service Occupations
Bull. 2001-13

Transportation Occupations
Bull. 2001-8

World of Work and You
Bull. 2001-1

Gender Differences in the Quit Behavior of Young
Workers
Rpt. NLS 92-7 (1992)

Handbook of Labor Statistics
1978 Bull. 2000 (1979); Bull. 2070 (1980);
Bull. 2175 (1983); Bull. 2217 (1985); Bull. 2340
(1989)

Impact of Private Sector Training on Race and
Gender Wage Differentials and the Career
Patterns of Young Workers
Rpt. NLS 92-8 (1992)

Labor Force Statistics Derived From the Current
Population Survey: A Databook
Vols. I and II Bull. 2096 (1982); Supplement
Bull. 2096-1 (1984)

Labor Force Statistics Derived from the
Current Population Survey
1948-87 Bull. 2307 (1988)

Participation in Low-Wage Labor Markets by Young
Men, Addendum to
Rpt. NLS 93-16 (1993)

Profile of the Teenage Worker
Bull. 2039 (1980)

Revised Seasonally Adjusted Labor Force Statistics
1978-87 Bull. 2306(1988)

Students, Graduates, and Dropouts
Oct. 1980-82 Bull. 2192(1983)
Work and Family: Employer-Provided Training
Among Youth
Rpt. 838 (1993)

Youth Unemployment: A Look at the Data
Rpt. 695 (1983)
Youth Unemployment: An International Perspective
Bull. 2098(1981)

CD-ROM Publications

CD-ROM 1 Occupational Outlook Handbook,
1992-93; Contains the entire 1992-93 *Handbook*.

CD-ROM 1 OEUS Data on CD-ROM; Includes data
from the following BLS major statistical surveys and
Federal-State cooperative programs: Current Population
Survey, Local Area Unemployment Statistics, Current
Employment Statistics, Employment and Wages (ES-
202), Occupational Employment Statistics, Mass Layoff
Statistics. Data for most series generally run through
1992.

Internet Addresses

Many BLS programs produce data that is available on the Internet. The following addresses will allow you to access BLS Web sites.

Program	Internet address
Bureau of Labor Statistics.....	http://stats.bls.gov
Division of Information Services.....	http://stats.bls.gov/opbinfo.htm
BLS Regional Offices.....	http://stats.bls.gov/regnhome.htm
<i>Employment and Unemployment:</i>	
National data.....	http://stats.bls.gov/ceshome.htm
State and area data.....	http://stats.bls.gov/790home.htm
National labor force data.....	http://stats.bls.gov/cpshome.htm
State and metropolitan area labor force data.....	http://stats.bls.gov/lauhome.htm
Longitudinal research.....	http://stats.bls.gov/nlshome.htm
Covered employment and wages.....	http://stats.bls.gov/cewhome.htm
Occupational employment statistics.....	http://stats.bls.gov/oeshome.htm
Mass layoff statistics.....	http://stats.bls.gov/lauhome.htm
<i>Prices and Living Conditions:</i>	
Consumer price indexes.....	http://stats.bls.gov/cpihome.htm
Producer price indexes.....	http://stats.bls.gov/ppihome.htm
Consumer Expenditure Survey.....	http://stats.bls.gov/csxhome.htm
<i>Compensation and Working Conditions:</i>	
National Compensation Survey.....	http://stats.bls.gov/comhome.htm
Collective bargaining.....	http://stats.bls.gov/lmrhome.htm
Employment cost trends.....	http://stats.bls.gov/ecthome.htm
Employee Benefits Survey.....	http://stats.bls.gov/ebshome.htm
Occupational Compensation Survey.....	http://stats.bls.gov/ocshome.htm
Occupational injuries and illnesses.....	http://stats.bls.gov/oshhome.htm
<i>Productivity:</i>	
Quarterly labor productivity.....	http://stats.bls.gov/lprhome.htm
Industry productivity.....	http://stats.bls.gov/iprhome.htm
Federal Government productivity.....	http://stats.bls.gov/gprhome.htm
Multifactor productivity.....	http://stats.bls.gov/mprhome.htm
<i>Employment Projections</i>	http://stats.bls.gov/emphome.htm
<i>International data:</i>	
Foreign labor statistics.....	http://stats.bls.gov/flshome.htm
U.S. import and export price indexes.....	http://stats.bls.gov/ipphome.htm
Foreign direct investment.....	http://stats.bls.gov/fdihome.htm

Annotated Listing of BLS Periodicals

BLS Update

Published four times a year, each issue provides a complete list of publications released by BLS for the period covered. Also provides information on new program developments at the Bureau.

CPI Detailed Report

This periodical provides a monthly report on consumer price movements, plus a comprehensive series of statistical tables, charts, and technical notes. Also included are quarterly articles on the reconciliation of two price measures, the Consumer Price Index for All Urban Consumers and the Bureau of Economic Analysis' Implicit Price Deflator for Personal Consumption Expenditures. In addition, it also includes occasional articles on improvements in CPI methods and procedures and other subjects.

Compensation and Working Conditions

Each quarterly issue provides a current, convenient, comprehensive, and economical source of information and data on compensation and workplace issues. Each issue contains analytical articles, summary information, and statistical tables on occupational pay, employee benefits, employer costs for employee compensation including costs for wages, salaries, and benefits, and occupational injuries and illnesses. Also included is a quarterly summary of the Consumer Price Index employment and unemployment movements.

Employment and Earnings

This monthly report covers employment and unemployment developments and includes an extensive array of statistical data on national, State, and area employment, hours, and earnings. Occasional articles provide information on seasonal adjustment factors for the establishment series and the household series, revision of the seasonally adjusted labor force series,

revisions in establishment-based employment estimates for States and areas, and other pertinent subjects.

Monthly Labor Review

The MLR includes analytical articles, reports on industrial relations, book reviews, significant decisions in labor cases, research summaries, and other features. In addition, the MLR contains 51 tables presenting information on the Bureau's principal statistical series, including data on the labor force; employment and unemployment; compensation; collective bargaining settlements; consumer, producer, and international prices; productivity; international comparisons of the labor force, employment, and unemployment; and injury and illness statistics.

Occupational Outlook Quarterly

Each issue helps persons who plan careers, guidance counselors, and others keep informed of changing career opportunities.

PPI Detailed Report

This monthly report includes an analysis of price movements for the month, annual and semiannual reviews of price movements, technical notes, and occasional articles of a technical nature. In addition, each month the report presents statistical measures of average changes in prices received by domestic producers of commodities in the three stages of processing: Finished goods; intermediate materials, supplies, and components; and crude materials for further processing.

Supplement to PPI Detailed report. The supplement provides monthly and annual averages for the previous year on the 1982=100 reference base. It also provides information on the relative importance of individual producer price components as of the end of the year.

How to Obtain BLS Publications

Placing orders

News releases are available free of charge, as long as supplies last, from the regional offices of the BLS (see inside back cover) or from the Bureau of Labor Statistics, Division of Information Services, 2 Massachusetts Ave., NE., Washington, DC 20212.

Periodicals are for sale by subscription from the Superintendent of Documents, U.S. Government Printing Office, P.O. Box 371954 Pittsburg, PA 15250-7954

Employment and Earnings
Subscription, \$35.00 per year

Monthly Labor Review
Subscription, \$27.00 per year

Compensation and Working Conditions
Subscription, \$9.50 per year

Occupational Outlook Quarterly
Subscription \$8.00 per year.

PPI Detailed Report
Subscription, \$34.00 per year
Annual Supplement, \$29.00

CPI Detailed Report
Subscription, \$27.00 per year

Bulletins are for sale by the Superintendent of Documents U.S. Government Printing Office, Washington, DC 20402, or by BLS Publications Sales Center, P.O. Box 2145, Chicago IL 60690.

Reports and Summaries are available free of charge, while supplies last. Order from Bureau of Labor Statistics, Division of Information Services, Room 2860, 2 Massachusetts Ave., NE., Washington, DC 20212.

Mailing lists

News releases. To receive *The Employment Situation* monthly, ask the national office to put your name on Mailing List J365.

Tapes and diskettes

BLS major data series are available on magnetic tape. The standard format is 9-track, 6250 bytes per inch (BPI) for magnetic tape and CD-ROM. To order BLS data files on tape or CD-ROM, write to Bureau of Labor Statistics, Division of Financial Planning and Management, Room 4135, 2 Massachusetts Ave., NE, Washington, DC 20212-0001. To order by telephone, call **Cheong Underwood, (202) 606-7789**. If you prefer cartridges at 38000 BPI, telephone **Russ Marshall (202) 606-7554**.

Users of BLS diskettes need an IBM compatible microcomputer to access the Bureau's data on employment, consumer expenditures, prices, productivity, injuries and illnesses, wages, and hours worked. Diskettes are sold singly, in some cases as a package, or as an annual subscription. To order a diskette or find out additional information on the subject matter of a diskette, contact BLS Division of Financial Planning and Management, Room 4135, 2 Massachusetts Ave., NE, Washington, DC 20212, or call **(202) 606-7554**.

Libraries

BLS periodicals and other major publications are available at most large public, college, and university libraries.

U.S. DEPARTMENT OF LABOR
Bureau of Labor Statistics
Postal Square Building, Rm. 2850
2 Massachusetts Ave, NE
Washington, DC 20212-0001

Official Business

Penalty for Private Use, \$300

Address Service Requested